

OMAA

2019



March 15 & 16 - COLUMBUS, OHIO

The Beast In the East is Better than Ever!



The 2019 OMAA BULL-NANZA

The Largest & Best Maine Offering in the USA!



OMAA BULL-NANZA 2019

Be on the seats for \$500
Buying Credit drawings
before & after the sale
See page 5
for details!

Ohio/Mid Eastern Maine Anjou Association:

OMAA President.....Tom Wilcox, Kenton, Ohio
OMAA Sec/Treasurer.....Joyce McKee, New Paris, Ohio
Sale Committee.....Terry Muir, Wapakoneta, Ohio

Marketing Personnel:

Sale Day Phones.....419/350-9159, 513/256-8575
Auctioneer.....Col. Kevin Wendt
PrimeTIME, Inc.....Greg Meyer, 513/256-8575
Sale Manager.....PRIME TIME, INC.



P.O. Box 305 • Perrysburg, Ohio 43552
877/800-9230, phone • 419/350-9159, sale days
567/336-6170, facsimile
craig@primetimeagrimarketing.com
www.primetime.marketing

Schedule of Events:
Thursday, March 14

10:00 a.m. Maine Anjou Sale Check-In and Processing -
O'Neill Building

Friday, March 15

9:00 a.m. Trade Show Opens
2:00-4:00 p.m. Ohio Maine Anjou Sale Preview in the stalls of the
O'Neill Building
6:30 p.m. The 18th Frozen Gold Sale of Elite Genetics -

Saturday, March 16

9:00 a.m. Trade Show Opens and Breed Sales Begin
2:00 p.m. The Ohio Maine Anjou Sale - Sale Ring II -
Voinovich Center

Sunday, March 17

8:00 a.m. The Ohio Beef Expo Junior Show - Cooper Arena
9:00 a.m. Trade Show Opens

Be Watching for Updated Sale Information at www.primetime.marketing

For Instant Updates and Continuing Information Follow Us on Twitter and Facebook

@ptamn



Sale Day Phones: 419/350-9159 or 513/256-8575

Buyer Registration and Settlement:

All prospective buyers will need to register for a bidding number prior to the auction. Bidding numbers will be available at the sale preview on Friday afternoon and throughout Saturday prior to the auction in both the "Maine Alley" and near Sale Ring II in the Voinovich Center. Buyers will need a current driver's license to register. Settlement will be made and health papers/insurance may be picked up at the clerk's desk.

Absentee Bidding & Transportation Cost Share:

If you would like to invest in some of the top genetics being offered in this sale but will be unable to attend, feel free to contact the sale manager or a member of the marketing staff as far ahead of the sale as possible. We will be happy to consult with you about the cattle, represent you on sale day at no charge, and arrange to have your purchases delivered to your farm or ranch. Live telephone bidding is available but not guaranteed. Trucking charges will not exceed \$350 per head to central points in the USA. All absentee bidders must be pre-approved.

Lodging:

Sale Headquarters

The Polaris Hilton Hotel - 1-888-864-8055

ON-SITE TRAILER PARKING FOR BUYERS ONLY!!!

On Sale Day – Saturday – Only... Buyers with trailers may enter thru the ELEVENTH AVENUE GATE for access to special trailer parking within walking distance of the sale areas. This parking is available to buyers only and is only available on Saturday morning. Exit Interstate 71 at Eleventh Avenue and follow the signs!

Current AMAA Sire Summary Statistics

Breed Average EPD Values:

Non-Parent Maine-Anjou Bulls (75% Maine-Anjou and higher)

CED +7.8 BW +1.6 WW +47.7 YW +63.4 M +19.1

Non-Parent Maine-Anjou Cows (75% Maine-Anjou and higher)

CED +7.4 BW +1.8 WW +47.7 YW +62.8 M +19.2

Non-Parent MaineTainer Bulls (25%-62.50% Maine-Anjou)

CED +7.7 BW +1.3 WW +45.7 YW +60.8 M +17.8

Non-Parent MaineTainer Cows (25%-62.50% Maine-Anjou)

CED +7.6 BW +1.3 WW +44.6 YW +59.1 M +17.9

Please note that bulls below 37.50% Maine-Anjou may not be shown in national shows.

NOTE: All bulls and many females in this sale will have current ultrasound data collected by The Ohio State University. All cattle will have current weight per day of age (WDA) information. Bulls over a year of age will have also passed a breeding soundness examination (BSE) and several will qualify for the SOACDF Genetic Improvement Cost-Share Program.

Affordable Delivery Is Available Throughout The USA!!!

Make your purchases with any of the Marketing Personnel and we'll arrange to have them delivered directly to your farm or ranch or to a central point near you at a cost not to exceed \$350/ head.

Sale Office Phone: 419.350.9159

Watch for updates, performance data, and sale order at www.primetime.marketing.

Important Sale Information:

Terms: Cash or check made payable to the sale clerk immediately after the sale and before any cattle are loaded. Invoiced (absentee) accounts are payable in full within 10 days of the sale or are subject to a 2% finance charge on the tenth day. A fee of \$50 will be assessed to all returned checks. **Liability:** All animals and merchandise will be at the buyer's risk as soon as bid off but will be cared for by the seller(s) for a reasonable amount of time during and immediately following the sale. Neither the owners, auctioneers, sale manager or other affiliated personnel may be held responsible for any accidents that may occur. PrimeTIME AgriMarketing NETWORK, Inc. acts only as an agent between buyer and seller and may not be held responsible for any livestock or merchandise. It is to be clearly understood that PrimeTIME AgriMarketing NETWORK, Inc. and its representatives act only as a medium between buyer and seller, and may not be held liable, financially or otherwise, for any failure on the part of the same to fulfill any obligations set forth in this sale or for the truth of any warranties expressed or implied. Neither does PrimeTIME AgriMarketing NETWORK, Inc. assume any financial obligations to collect or enforce the collection of monies between buyer and seller. This catalog has been prepared by the sale manager from information provided by the seller(s) and is assumed accurate as presented to us. However, PrimeTIME AgriMarketing NETWORK, Inc. will in no way guarantee age, pedigree, or reproductive status of the animals selling. All exceptions taken and adjustments made are between buyer and seller. **Health:** All animals will be accompanied by a health paper valid for interstate shipment. Buyers should make themselves aware of their respective state's/country's health requirements prior to the sale. **Registration and Transfer:** All registered cattle sell with complete registration certificates which will be transferred to the new owners, free of charge, following the sale. **Guarantee:** All animals sell with the standard guarantee endorsed by the AMAA. For more information, contact the AMAA office at 816/431-9950. **Insurance:** Purchases may be insured at the clerk's desk. **Announcements:** Any announcements made from the sale block by the owners, auctioneer, or sale manager take precedence over any printed materials. **Sale Booklet Prepared by:** Craig M. Reiter, Sale Manager.

- The 2019 OMAA Sale Team -

4M SHOW KATTLE

SMITHVILLE, OH
(330) 466-4402
LOT 11

ALEXANDER SHOW CATTLE

SABINA, OH
(937) 302-0078
LOTS 18, 41, 47, 49, 51, 54, 93

BARNES BROTHERS

W ALEXANDRIA, OH
(937) 510-2354
LOTS 31, 82

CONLEYCATTLE

SPRINGFIELD, OH
(937) 207-8333
LOTS 25, 91

CRYSTAL CREEK FARM

GREENVILLE, OH
(937) 459-9515
LOT 28

CUNNINGHAM FAMILY FARM

COOLVILLE, OH
(740) 350-7411
LOT 96

DUNSON FARMS

KENTON, OH
(567) 674-5721
LOTS 99, 103

FENNIG SHOW CATTLE

COLDWATER, OH
(419) 852-8201
LOTS 60, 61, 66

FRIES FARMS

WILLARD, OH
(567) 224-2131
LOTS 19, 20, 22, 69

GARRETT SHOW CATTLE

RICHMOND, IN
(765) 993-6231
LOTS 35, 46

GOETTEMOELLER SHOW CATTLE

FARMLAND, IN
(937) 459-0209
LOTS 26, 65, 76, 102

HANEWICH CATTLE CO

RENSELAER, IN
(812) 593-0069
LOTS 53, 90, 98

HR CATTLE CO

REPUBLIC, OH
(419) 618-9092
LOTS 12, 23

HUNT FARMS

NEW MADISON, OH
(937) 459-9270
LOTS 27, 38

JMR SHOW STOCK

HASTINGS, MI
(269) 838-2930
LOTS 64, 80

JONES CATTLE CO

CHAPIN, IL
(815) 228-7820
LOTS 4, 7, 8, 9, 17, 24, 89

JUDGE FAMILY SHOW CATTLE

REMUS, MI
(517) 881-6001
LOT 75

KO CATTLE

JACOBSBURG, OH
(740) 312-2373
LOTS 33, 50, 55

LANE FARMS

(219) 863-1098
LOTS 14, 95, 105

MARTIN LIVESTOCK

BARGERSVILLE, IN
(317) 431-0618
LOTS 1, 5, 14, 29, 36, 42, 67, 77,
84, 85, 95, 105

MCCONNELL SHOW CATTLE

MTVERNON, OH
(740) 398-4322
LOT 21

MIDWAY FARMS

MTVICTORY, OH
(937) 243-3047
LOTS 37, 83

MINGES SHOW CATTLE

OKEANA, OH
(513) 680-7516
LOT 87

MUIR CATTLE COMPANY

WAYNESFIELD, OH
(419) 231-0738
LOTS 40, 43, 104

PAINTER FARMS

HEBRON, OH
(740) 975-4489
LOT 101

PARKS SHOW CATTLE

METAMORA, MI
(248) 765-7844
LOTS 3, 16, 32, 34, 45, 52, 79, 88

PETTIGREW FARMS

COLUMBIA CITY, IN
(260) 229-0917
LOTS 48, 81, 200

PUSHETA CREEK CATTLE

WAPAKONETA, OH
(419) 303-3316
LOT 32

RANDY MASON & FAMILY

LOGANSPOUT, IN
(765) 652-5201
LOTS 6, 10, 63

RED MAPLE FARM

WAUSEON, OH
(419) 356-0008
LOT 15

Contact any of these breeders to learn more about their sale offerings.
Plan to join us for the OFFICIAL SALE PREVIEW, Friday, March 15 at 2 pm in the stalls!

- The 2019 OMAA Sale Team -

**RICE BROS.
BEEF CATTLE**
AUGUSTA, KY
(606) 584-6304
LOT 2

SAGER FARMS
FAYETTE, OH
(419) 583-9908
LOTS 92, 100

**SANKEY
CATTLE CO**
WAYNETOWN, IN
(765) 720-5947
LOT 201

SCHAEFFER SHOW CATTLE
HAGERSTOWN, IN
(765) 541-0738
LOTS 39, 44, 97

SMITH ACRES
NEW LEBANON, OH
(937) 532-0463
LOT 68

SMITH FARMS
FLEMING, OH
(740) 440-1201
LOT 94

**SPOHN
SHOW CATTLE**
OAK HILL, OH
(740) 418-7951
LOT 30

**STORK FAMILY
SHOW CATTLE**
CLARE, MI
(989) 429-6934
LOTS 71, 72

**THE FARMER
GROUP, LTD**
PEMBERVILLE, OH
(419) 534-2242
LOTS 70, 86, 106, 107, 108

W.S. LIVESTOCK
PERRY, OH
(913) 904-4523
LOTS 62, 78

**XTREME
SHOW CATTLE**
SANDUSKY, OH
(419) 656-1162
LOT 15

*An Elite Set of Cattle from These Progressive Breeders.
They're worth your trip to see them all!*

OMAA BULL-NANZA 2019

\$500 In Buying Credits will be Drawn Before and After the Auction!

Register for the OMAA Sale & You Are Entered to Win – Pick the High-Selling Bull & You Could Win Again

Two prizes will be drawn at \$250 each.

One before the auction and one after the bull sale, before the female sale.

Prizes will be applied at settlement to purchases made sale day

BULL VOTING

Opens Friday at 2 pm and Closes Saturday at 1 pm

Cast your vote at the OMAA booth and be entered to win up to \$500

Pick the high seller and win!

- Maine-Anjou Bulls -

75% and Higher - Cattle are listed by age and breed percentage.



BBR Waverly – Dam of Lot 1



Lot 1

BW +1.6
WW +35.0
YW +47.0
M +25.0
BW: 83
THF – PHAF

Maternal Gem

ML LJ 125E ET

BULL 75% BLACK SCURRED
CALVED: 4/01/17 AMAA: 486951

GOET I-80
JPFTEAM BLAKE 2A
JSCVELVET 112W
BFW MITTEN MAN Q35P
BBR WAVERLY 996W
MCF MISS JOLT 216JP

A son of the 2-time major champion and Frozen Gold top seller, Waverly 996W, this 2 year old from the embryo program is long on performance, pedigree, and good looks. He is a big, long bodied bull with a perfectly flat shoulder, a perfect neck, and a square back with plenty of muscle. His sire is the proven full brother to Daddy's Money, and older maternal siblings include bulls like the \$74,000 Maternal Gem at Pinnacle Sires, OK, and high selling features in multiple auctions this fall.

Seller: Martin Livestock



Lot 2



Lot 2

BW: 64
THF – PHAF

RBB United We Stand 04

BULL PB BLACK POLLED
CALVED: 3/26/17 AMAA: 489615

BK UNLIMITED POWER 472
GECG REMINGTON 25A
BK WEAPON 9020
ALP APPRENTICE 8P
BNT UNITY
FTR DOLLY

Do you need a bull with power, calving ease, and maternal ability? Then this is your bull. Not only does he have this but a proven show record as well. He is the 2018 NAILE Junior Champion Bull along with the Kentucky State Fair breed champion and many youth champions in the Kentucky shows. This bull is a definite herd improver featuring a 64 lb BW and a yearling WDA measurement in excess of 3.0 lbs.

Seller: Rice Brothers Beef Cattle



Lot 3



Lot 3

BW -0.1
WW +44.0
YW +55.0
M +18.0
BW: 70
THF – PHAF

PSC Independence 704E ET

BULL 75% BLACK POLLED
CALVED: 7/04/17 AMAA: 490651

COWAN'S ALI 4M
GOET I-80
BPF MILEY 80T
SLC SOONER 101M
JSC MADONNA 49U
SF NURSES AIDE 378

An impressive coming-two year old from a very predictable pedigree, this bull was bred for calving ease without sacrificing mass, power, and functionality. This is the same great cow family that gave us leaders like Daddy's Money and Team Blake, and full sisters to this bull include the 5th Overall Female of the 2015 Ak-Sar-Ben plus the Champion Maine Female of the 2018 MI Winter Classic and a maternal brother was the top-selling bull of the 2018 Holiday Classic after several wins last summer. This cow family is very reliable.

Seller: Parks Show Cattle

Full sister to Lot 3



Lot 4

BW +2.5
 VVW +48.0
 YW +62.0
 M +12.0

BW: 86
 THF – PHAF

PJAJ Freddie 408F

BULL PB BLACK POLLED
 CALVED: 2/05/18 AMAA: 491262

BOE GARTH
 BOE EPIC
 MISS BOE 502R
 SLC SOONER 101M
 PJAJ MAMA GIRL 56B
 PJAJTYRA 17T

The Grand Champion Bull of the 2018 Illinois State Fair, here is a powerful son of the mighty Epic whose semen is now unavailable and has traded recently for as much as \$400/straw. The first crop from Epic, a power and outcross leader at Buck Cattle, OK, included a pair of daughters that brought in \$230,000 last fall with one of them winning at the National Western this winter. This bull will add genetic diversity without sacrificing performance or good looks.

Seller: Jones Cattle Company



Lot 4



Dam of Lot 4



Lot 5

BW +0.7
 VVW +39.0
 YW +48.0
 M +19.0

BW: 85
 THF – PHAF

ML True Grit 103F

BULL 75% BLACK POLLED
 CALVED: 2/06/18 AMAA: 498115

GOET I-80
 JPFTEAM BLAKE 2A
 JSCVELVET 112W
 HAA WISDOM 505S
 GEF MISS SEDUCTION 88X
 GEF MISS IMPACT 100

A maternal brother to the \$14,500 top-selling heifer of our 2018 OMAA Sale, this is a good-looking son of the amazing Miss Seduction 88X. His \$64,000 dam is a maternal sister to GEF Open Bar and her progeny continue to be in high demand. This bull is square backed and big hipped with the perfect shoulder and front end you expect from this pedigree. His scrotal development is excellent as is his disposition.

Seller: Martin Livestock



Lot 5



Dam of Lot 5



Lot 6

BW: 78
 THF – PHAF

RMFM Zach 3F

BULL 75% BLACK POLLED
 CALVED: 2/20/18 AMAA: 491130

SRF MASTER OF PUPPETS
 CICM FIRST AND GOAL 12B
 CICM NORTH STAR
 GIT R DONE
 MASON'S ALLIE
 MASON'S LUCY

This is a really correct, sound bull with a low birth weight and good size. Black and polled.

Seller: Randy Mason & Family

**Check the Update Sheet
 for WDA, Ultrasound,
 and Scrotal Data**



BW +1.8
 WW +51.0
 YW +72.0
 M +16.0
 BW: 74
 THF - PHAF

PJAJ Flavio 55F
 BULL PB BLACK POLLED
 CALVED: 2/26/18 AMAA: 498282
 DMCC LIMITED EDITION 4F
 SLC SOONER 101M
 PANNELL MISS 015
 GVC STATESMAN 4R ET
 BBR WILD CHILD 901W
 BOSS BEAUTY 84M

A black, polled purebred by the legendary Sooner, this low BW, heavy structured bull is out of a full sister to Nowatzke's X and X2 herd sires. His correct structure and smooth build will allow you to use him in versatile breeding programs and his unique pedigree is an outcross to many.

Seller: Jones Cattle Company



BW: 84
 THF - PHAC

PJAJ Fredrik 412F
 BULL 75% BLACK POLLED
 CALVED: 3/02/18 AMAA: P498281
 IRISH WHISKEY
 IRISHMAN
 TCTC MISS JAZZ
 DCC HARD DRIVE 138R
 PJAJ BRENDA 412B
 PJAJ TYRA 17T

A heavy-duty bull from an incredible cow, this guy will add power and pounds to any program. His full brother was our top bull in 2018 and their dam is one of the most impressive cows on the farm; she is a Hard Drive back on a Sooner x Whiskey. This bull stacks up the good stuff!

Seller: Jones Cattle Company



Full brother to Lot 8



BW +2.2
 WW +44.0
 YW +60.0
 M +17.0
 BW: 80
 THF - PHAF

PJAJ Fonzy 14F
 BULL 75% B/W SCURRED
 CALVED: 3/07/18 AMAA: 498280
 SLC SOONER 101M
 HAA WISDOM 505S
 FJH COUNTESS 400K
 ASCC POLYGRAPH 601S
 PJAJ MISS POLYGRAPH 14
 KKT M BROCKLE'S FEAR THIS

An outcross with proven blood, this extremely attractive, well-built, bold-middled bull will add style and presence without sacrificing shape and true muscle. He is a maternal brother to the 2016 Champion Maine-Anjou Heifer at the Illinois State Fair and Beef Expo.

Seller: Jones Cattle Company



Maternal sister to Lot 9



BV: 79
THF – PHAF

RMFM Touchdown 6F

BULL 75% BLACK HORNED
CALVED: 3/08/18 AMAA: 497459

SRF MASTER OF PUPPETS
CICM FIRST AND GOAL I2B
CICM NORTH STAR
SEVEN ELEVEN
MASONS PENNY 5B
MASON'S GABBY 85Z

You can really score with this guy whose sire is one of the most productive bulls we have sold in the OMAA Sale. This bull is a low birthweight, really thick, and deep sided bull with excellent hair. He should have a great future.

Seller: Randy Mason & Family

**The OMAA Sale is Home
to National Champions
and Breed Leaders**
Who will it be this year?!



BV: 100
THF – PHAF

4M Lucifer 66F

BULL 75% BLACK POLLED
CALVED: 3/18/18 AMAA: 496345

GOET I BELIEVE
BLACK POWER PLAY
BPF SUPER WOMAN I09W
HERITAGE HEADLINER
HERITAGE WILLOW
DCC PLAYMATE 44R

Another top son of Heritage Willow, the backbone of the 4M herd, this bull is rugged, super thick, and fast growing; just the way 4M likes them. He is all clean but has hair like a carrier plus an excellent attitude. His productive dam was purchased in our 2010 OMAA Sale and has given us top sale calves before.

Seller: 4M Show Kettle



BV: 82
THF – PHAF

HGEN STJR Infinite Wisdom 51F

BULL PB BLACK SCURRED
CALVED: 3/20/18 AMAA: 498319

SLC SOONER I01M
HAA WISDOM 505S
FJH COUNTESS 400K
GOET I-80
STJR ARIZONA
WHRM SELMA 76W

A unique and valuable prospect for the most discriminant breeder, this purebred bull is ultra-flexible in his build, unique in his body shape, and still smooth shouldered and small headed. This Wisdom son will make you look smart when he leaves you with a handy pen of replacement heifers and steers with enough look to make the sale!

Seller: HR Cattle Co



- Maine Tainer Bulls -

Cattle are listed by age and breed percentage.



Dam of Lot 14



BW +2.5
WW +52.0
YW +73.0
M +13.0
BW: 86
THF - PHAF

ML Cahill 49E ET

BULL 25% BLACK POLLED
CALVED: 3/01/17 AMAA: 498112

BPF MERCEDES BENZ 131U
NMR MATERNAL MADE
NMR 0-04X
FAW DAVINCI
MLJM LANDSLIDE X MEYER X DAVI "YELLOW 28"
MLJM LANDSLIDE MEYER

The maternal brother to a pair of state fair Grand Champion Steers in 2015 plus a slew of other high-selling stock, this 2 year-old bull will make great property. His donor dam was the featured Lot 1 female of the 2018 Dream Girls Sale selling to Tim Heckman, IL, after producing multiple high sellers and winners including a \$40,000 son of Maternal Gem and a \$22,000 full sister to this bull.

Seller: Martin Livestock & Ed Lane Family



Lot 15



BW: 72
THF - PHAF

CN Maui So Sweet 63IE

BULL 50% B/W/M POLLED
CALVED: 3/13/17 AMAA: 479190 / ASA: 3264997

COWAN'S ALI 4M
GOET I-80
BPF MILEY 80T
MR NLC UPGRADE U8676
TJSC SO SWEET 631C
TJSC SO SWEET 110X

This polled, low BW, dual-half-blood baldy is backed by very proven blood and he is ready for heavy use. He is all-clean by pedigree from the great I-80 and the amazing She's So Sweet cow family at Jones Show Cattle, OH. Enjoy endless breeding options with this bull that is great fronted, thick ended, and ideal in his bone and disposition plus covered in great hair.

Sellers: Xtreme Show Cattle & Red Maple Farm



Lot 16



BW: 70
THF - PHAF

PSC Momma's Money 60IE

BULL 37.5% BLACK POLLED
CALVED: 6/01/17 AMAA: 491011

GOET I-80
DADDY'S MONEY 55Z
JSC VELVET 112W
BBB WM MAMAS BOY
PSCS LUCY 210B
100T

This is a great, young bull that really has us excited! He has some real body shape, muscle, and power with the ideal kind of turn and shape to his upper rib plus he is monster hipped and thick clear to his hock. This is a big legged, sound bull that still has great balance. His young dam was Supreme Champion of the 2015 Thumb Jackpot.

Seller: Parks Show Cattle



BW -2.1
 WW +48.0
 YW +65.0
 M +17.0
 BW: 86
 THF - PHAF

PJAJ Free Money 6E

BULL 37.5% BLACK POLLED
 CALVED: 9/03/17 AMAA: 491243

GOET I-80
 DADDYS MONEY 55Z
 JSCVELVET I I 2W
 TC FREEDOM 104
 LC CLA EVERGREEN 701
 LEMENAGER EVERGREEN 419

Selling one-half interest with 45 day possession in spring 2019 and full possession after the 2019 show season

Recently selected as the Grand Champion Bull of the 2019 Ft. Worth Maine-Tainer Show, Free Money 6E is one of the most exciting bulls available in the breed today. He creates excitement wherever he shows – he was Reserve Grand at the 2018 American Royal – as his combination of muscle, body mass, power, and style is hard to find in one animal. See him for yourself at the auction but we think you'll be as excited about his potential as we are. Selling one-half interest and full possession though seller reserves the right to show Free Money 6E through the 2020 National Western; buyer will have 45-day possession this spring and unlimited possession after January 2020.

Seller: Jones Cattle Company



Lot 17



BW +1.9
 WW +40.0
 YW +55.0
 M +21.0
 BW: 76
 THF - PHAF

ASC Hardened Steel I I 5E ET

BULL 37.5% BLACK POLLED
 CALVED: 10/20/17 AMAA: 490695

CNS DREAM ON L186
 SVF STEEL FORCE S701
 SVF SHEZA BEAUTY L901
 TJSC HOT COMMODITY
 JSC COVERGIRL 2U
 KACM 1M

The homework is all done here! This October dual registered Maine/Simmental is as ready to go as they get. In fact, he should be staying home to go into production. This is the big, stout, rugged powerhouse you look for in this combination. A maternal brother was the \$9,250 second top bull of our 2017 OMAA Sale and their dam is a former Ohio State Fair Reserve Supreme Champion Female. This mating really clicks for massive cattle that are still good in their design and structural integrity.

Seller: Alexander Show Cattle



Lot 18



BW: 83
 THF - PHAF

FFF He's The Man ET I I E

BULL 25% BLACK POLLED
 CALVED: 11/28/17 AMAA: 495326 / ACA: 396043

IRISH WHISKEY
 MATERNAL PERFECTION
 PAYS TO DREAM
 ASHWWHO DA MAN
 JSUL JALYNN ROSE 8249U
 JSUL JALYNN 344

This dual registered Maine/Chi (10.76%) bull will flat out get it done for you! He comes from a cow family that has hung more banners and yielded more money than you can count. His flush sister sold for \$7,750 this past fall. Get on board with this bull and you will see why.

Seller: Fries Farms



Lot 19



Lot 20



BW +2.3
 WW +52.0
 YW +73.0
 M +13.0

BW: 80
 THF - PHAF

FFF Mr Ohio ET 22E

BULL 25% BLACK POLLED
 CALVED: 12/01/17 AMAA: 498121 / ASA: 4282449

BPF MERCEDES BENZ 131U
 NMR MATERNAL MADE
 NMR 0-04X
 WANKEL'S AMERICAN EXPRESS ET

AS MISS OHIO 11
 SF SPICE GIRL
 BW: 80 THF - PHAF

This dual registered Maine/Shorthorn (50%) bull is one of the last available progeny from Miss Ohio, the premier donor in the Fries program. Miss Ohio is now deceased but she produced numerous top calves and has multiple progeny in production now with strong results. This big, strong bull is sure to make some great females and easy feeding quality steers.

Seller: Fries Farms



Lot 21



BW: 78
 THF - PHAF

MCNL Double Play 05E

BULL 25% R/W POLLED
 CALVED: 12/09/17 AMAA: 498058 / ACA: 393705

BOARD WALK
 MCNL BOK Z
 MCNL MISS PEERLESS 81T
 ROWE PEERLESS 39CFM
 MCNL MISS PEARL 505R
 ROWE MS JACY 1114EGM 2CM

This red-brookle beast is quite a genetic package! He offers a total-outcross, dual-registered pedigree that is built around Rowe Peerless and the productive donor, Rowe Jacy 1114EGM plus he offers a unique 25% Maine/15% Chi, all-clean status. He was the Reserve Grand Chi Bull of the 2018 Ohio State Fair as a baby and he has grown into a massive yearling with excellent foot and bone size, plenty of guts, and a massive back and hip. This is a unique find!

Seller: McConnell Show Cattle



Lot 22



BW +3.3
 WW +40.0
 YW +50.0
 M +15.0

BW: 85
 THF - PHAF

FFF Mr Buckeye ET 26F

BULL 50% BLACK POLLED
 CALVED: 1/08/18 AMAA: 498123

DCC HARD DRIVE 138R
 MINN HARD WHISKEY 591Y
 JSC KATIE 5S
 HEAT WAVE
 EKCC MISS BUCKEYE
 EKCC CX X MA X AN

If you are looking for a hairy club calf bull loaded with style and eye appeal, this is your guy. He will be sure to take your calves to the next level when it comes to producing those show ring steers and heifers. His dam is a past Ohio State Fair Champion herself.

Seller: Fries Farms



Dam of Lot 22



Lot 23

BW: 85
THF – PHAF

STJR Silver Dollar 10F ET

BULL 37.5% SMOKE SCURRED
CALVED: 1/12/18 AMAA: P497539

GOET I-80
DADDYS MONEY 55Z
JSCVELVET 112W
FIREWATER
STJR 10F
MONOPOLY

As unique in his look and build as he is in his color, this smoky leader comes with a valuable Maine pedigree, an ultra-balanced look, and strong performance. His dam "Peaches" is just getting started in production after racking up an impressive 15 wins on the 2016 show circuit, capping it off with a win at the Ohio State Fair. Check out her picture and you'll see where the power comes from in her first son!

Seller: HR Cattle Co



Lot 23



Dam of Lot 23



Lot 24

BW +2.9
WW +52.0
YW +73.0
M +13.0

BW: 88
THF – PHAF

PJAJ Fenix 59F

BULL 25% BLACK POLLED
CALVED: 1/15/18 AMAA: 498203

BPF MERCEDES BENZ 131U
NMR MATERNAL MADE
NMR 0-04X
CLNG ALIAS
MISS NU BOOTY
LKD MISS IMPRESSIVE

The gorgeous donor dam of this one produces top quality each year and this bull is no exception! This is a stout-made, big-hipped, boldly-built bull that comes in a structurally correct, sound package. His pedigree combined with his impressive performance will add value to your calf crop.

Seller: Jones Cattle Company



Lot 24



Dam of Lot 24



Lot 25

BW: 69
THF – PHAF

Conley Bet The Ranch 1F

BULL 25% B/W POLLED
CALVED: 1/25/18 AMAA: 498383

WLE UNO MAS X549
CAJS BLAZE OF GLORY
CAJS KHLOE 42ZA
GOET I-80
ML 328D
PT TAKEN X MEYER 747U

Conley Cattle has been waiting for just the right bull to enter into the OMAA Sale and this is him! Bet The Ranch 1F checks all the boxes: frame size, length of body, spring of rib, bone, structure, growth, low birth weight on both sides of his pedigree and a great disposition. Plus he is also registerable as a ½ blood Simmental.

Seller: Conley Cattle



Maternal sister to Lot 26



X-Rated



BW +0.2
 WW +51.0
 YW +74.0
 M +17.0

BW: 72
 THC - PHAF

GOET CHAM Winnies Got Style ET 53F

BULL 37.5% BLACK SCURRED
 CALVED: 1/25/18 AMAA: 498500

GAMBLES HOT ROD
 SILVEIRAS STYLE 9303
 SILVEIRAS ELBA 5250
 GOET I-80
 MISS RIHANNA 4Y "WINNIE"
 MISS WINNIE

A maternal gem from the most dominant I-80 daughter on record, this bull will make a wise selection to add maternal strength and total quality and marketability to any herd. His Frozen Gold donor dam has been the amazing source of high-selling and winning steers, heifers like the top seller of our 2017 sale to Ben Dickson, OH, that went on to be selected as the Reserve Champion Maine-Anjou Female in the Ohio Expo Junior Show, and her full sisters that were calf champions of both the 2015 and 2016 American Royal and NAILE with one of them selling for \$53,000 to Cardinal and Gensini, IL. An older maternal brother to this bull, X Rated, was the \$30,000 top seller of the 2016 Frozen Gold Sale. This cow family is nothing short of dominant.

Seller: Goettemoeller Show Cattle



Lot 27



Maternal brother to Lot 27



BW +0.1
 WW +37.0
 YW +48.0
 M +17.0

BW: 79
 THF - PHA

MRH Ace I26F

BULL 37.5% B/W/M HORNED
 CALVED: 2/05/18 AMAA: 492761

GOET I-80
 DADDYS MONEY 55Z
 JSCVELVET I I2W
 MONOPOLY
 MRH JUNEBUG
 MPJ 432

The right bull from the right cow family, this bull should create extra premiums for his new owner. His maternal brother was Grand MaineTainer of the 2016 North American International and his older sister was a strong show heifer for the Yochum Family.

Seller: Hunt Farms



Lot 28



Emerald Lady I38M



BW: 82
 THF - PHAF

JCCF Mr Mac Daddy I38F

BULL 62.5% BLACK DE-HORNED
 CALVED: 2/05/18 AMAA: 497881

GOET I-80
 DADDYS MONEY 55Z
 JSCVELVET I I2W
 BBBN X 483X
 JBT MAGGIE MAY
 THE EMERALD LADY I38M

A great son of a legendary cow family, this is one you won't want to miss! Mac Daddy I38F has been a stud since the day he hit the ground. We love his foot and hind leg construction as well as the way he balances up with added mass and eye appeal. He is a combined package of great looks and deep genetics and he is backed by the proven strength of our JBT Maggie May donor, a multiple show winner that has become a top producer, and his second dam is none other than the Frozen Gold stalwart, Emerald Lady I38M, herself the dam of AI sires and Ohio Expo Supremes. Bid with confidence on a herd builder here!

Seller: Crystal Creek Farm



BW +0.5
 WW +47.0
 YW +63.0
 M +18.0

BW: 79
 THF - PHAF

ML Tombstone 8F

BULL 62.5% BLACK POLLED
 CALVED: 2/08/18 AMAA: 498248

GOET I-80
 JPFTEAM BLAKE 2A
 JSCVELVET I12W
 GOET I-80
 ML MEG
 LSB RAVEN REBEL 311W

What a bull this will be! This fast-growing, good-looking, smooth-polled baldy stacks elite genetics into fine form. He is especially long bodied and clean patterned with a shot more frame and muscle for increased pay days. His young dam is a daughter of North American International Grand Champion Chiangus Female from the famous HXC Aristocrat cow family.

Seller: Martin Livestock



Lot 29



BW: 85
 THF - PHAF

SPON Have Mercy 20F

BULL 50% BLACK POLLED
 CALVED: 2/08/18 AMAA: 498459

GAMBLES HOT ROD
 SILVEIRAS STYLE 9303
 SILVEIRAS ELBA 2520
 DCC HARD DRIVE 138R
 CHAM MERCY ME
 BPF MERCEDES 128U

Another great bull in this deep offering, this is a massive and good-looking cow maker from an awesome Maine cow family. His Frozen Gold dam was the Supreme Champion Female of the 2012 Ohio State Fair and is a great product of the same cow family that produced I-80, I Believe, and many more including top heifers in this sale. A flush mate sister to this bull sold for \$18,000 this fall.

Seller: Spohn Show Cattle



Dam of Lot 30



BW: 80
 THF - PHAF

BBDK All In 811F

BULL 62.5% BLACK POLLED
 CALVED: 2/10/18 AMAA: 493017

BPF MERCEDES BENZ 131U
 BPF MIDDLE MAN 511A
 DCC LEXI 183M
 DADDYS MONEY 55Z
 M.A.C.TEMPTRESS 445B
 M.A.C.TEMPTRESS 62X

An impressive bull that goes back to the great Lady Precision 527. He offers an elite build with good balance and movement on a bull that is thick and stout. His \$80,000 sire was a dominant Maine Champion and Frozen Gold top seller.

Seller: Barnes Brothers



Lot 33



BW +1.0
 WW +35.0
 YW +50.0
 M +24.0

BW: 80
 THF - PHAF

PSC Maxed Out 210F

BULL 37.5% BLACK HORNED
 CALVED: 2/10/18 AMAA: 498292

MEYER RANCH 734
 GF MAXIMUS 391
 GF MISS SUGAR SPICE G720
 TJSC HOT COMMODITY
 TJSC COVERGIRL 10X
 KACM 1M

This Maximus son out of our TJSC Covergirl 10X cow who never misses is a long bodied, sound, complete bull that can work on anyone's cows.

Seller: Pusheta Creek Cattle & Parks Show Cattle



Dam of Lot 33



Lot 34



Dam of Lot 34



Lot 36



BW +1.6
 WW +52.0
 YW +74.0
 M +15.0

BW: 88
 THF - PHAF

KOSC Final Drive 165F

BULL 37.5% BLACK POLLED
 CALVED: 2/20/18 AMAA: 497399

LLW CARD FINAL LOU 062
 LLW CARD BUD LIGHT 327C
 DMCC ANNA 27A
 IRISH WHISKEY
 JA GSC WHISKEY N RYE 32B
 MISS GREEN VALLEY 535R

This maternal powerhouse is backed by banner winning genetics on both sides of his pedigree. His sire was our choice of the 2016 Cardinal Program Bull Sale whose maternal sister was just named Champion Simmental Heifer at the World Beef Expo. His dam, who just became a donor for us, is a maternal sister to GVC Suh and ML MVP who sold for \$70,000 at the 2018 Frozen Gold and went on to win every major MaineTainer show in the country including, most recently, the National Western Stock Show.

Seller: KO Cattle



BW +1.4
 WW +60.0
 YW +88.0
 M +19.0

BW: 84
 THF - PHAF

PSC Classen Stud 226F ET

BULL 50% BLACK POLLED
 CALVED: 2/26/18 AMAA: 497958

DAMERON FIRST CLASS
 EXAR CLASSEN 1422B
 EXAR PRINCESS 2006
 COWAN'S ALI 4M
 PSC 1-69 3Y
 BPF MILEY 80T

A true F-1 Maine/Angus from EXAR Classen and 3Y, the awesome full sister to GOET I-80! This bull is extra-long bodied and smooth shouldered with a slender neck coming out of the top. He is good at the ground, with a big bold rib shape and he will produce the big volume maternal females to sell or put into your herd. His dam is a wonderful female.

Seller: Parks Show Cattle



BW: 67
 THF - PHAF

LBG Sal 314F

BULL 37.5% BLACK POLLED
 CALVED: 2/27/18 AMAA: 497919

GOET I-80
 DUAL THREAT 305A
 MS ACE 308Y
 MR HOC BROKER
 LBG SAMANTHA
 ST SHES SO FINE W938

What an extremely sound, big-bodied bull with plenty of power! You gotta love his high, clean neck, incredible body shape and flexible feet and legs.

Seller: Garrett Show Cattle



BW +1.5
 WW +39.0
 YW +49.0
 M +25.0

BW: 84
 THF - PHAF

ML Rio Bravo 168F

BULL 37.5% BLACK POLLED
 CALVED: 3/02/18 AMAA: 498118

GOET I-80
 JPFTEAM BLAKE 2A
 JSCVELVET 112W
 MR HOC BROKER
 HARA'S MISS BROKER 05A
 HARA'S MISS USA

A heavy-duty profit maker from a legendary cow family, this big bodied bull will rise to the top. He is the first son to sell from a lovely daughter of Hara's Miss USA, the only Triple Crown Champion Sim-Solution Female in history. If you need a bull that will add pounds, muscle, and total volume then this is your man. Smooth polled and massive.

Seller: Martin Livestock



BW +1.6
 WW +40.0
 YW +51.0
 M +18.0

BW: 79
 THF – PHAF

MCCF MFW Fame Monster ET 41F

BULL 25% BLACK POLLED
 CALVED: 3/03/18 AMAA: 493195

GOET I-80
 LLW CARD SNAP CHAT 220A
 GCC MISS CHOPPER 020Y
 SSUL I DA MAN 2313Z
 TRJC COURTNEY 29C
 WHISKEY MAMA

A striking son of the now-deceased Snap Chat, this bull is a full brother to the top-selling MaineTainer bull of our 2018 sale that now works for McCollough Farms, MI. He is big footed, muscular, great haired, and very attractive.

Seller: Midway Farms



Lot 37



BW +1.9
 WW +48.0
 YW +60.0
 M +17.0

BW: 75
 THF – PHAF

MRH Frank 39F

BULL 50% BLACK HORNED
 CALVED: 3/05/18 AMAA: 493823

BPF MERCEDES BENZ 131U
 NMR MATERNAL MADE
 NMR 0-04X
 GOET I-80
 MRH GUCCI
 ROLLER GIRL

BW: 75 THF – PHAF

An exciting half-blood from a great show-cattle family, this blue roan Maternal Made is the son of a great cow. His second dam is a former Ohio Expo Champion AOB Female. Be on the seats when this one sells!

Seller: Hunt Farms



Lot 38



BW +1.0
 WW +62.0
 YW +93.0
 M +17.0

BW: 73
 THF – PHAF

TSSC Head Of The Class ET 850F

BULL 25% BLACK POLLED
 CALVED: 3/05/18 AMAA: 498421

DAMERON FIRST CLASS
 EXAR CLASSEN 1422B
 EXAR PRINCESS 2006
 COWAN'S ALI 4M
 TSSC SUGAR MOMMA 867
 WHO'S FIRST 467

A genetic gold mine from the now-deceased legend at Schaeffer Show Cattle, Sugar Momma 867, this exciting bull is a full brother to the Tomsen family's current show heifer that has been Supreme Champion of the 2018 Heart of It All and 2019 AGS Scarlet & Gray, Reserve Supreme at Purdue AGR, 3rd Overall at the 2018 Hoosier Congress and 2019 Princeton Preview. Another sister was Grand Champion Sim-Solution of the National Western for the Nikkel family, KS, and yet another was Champion MaineTainer of the 2017 Illinois State Fair for Jakob Setchel. Over the past two years, ten full and half siblings to this bull have sold for an average of \$25,000. This bull is super sound and big outlined with bone, muscle, and a sharp look.

Seller: Schaeffer Show Cattle



Full sister to Lot 39



Sugar
 Momma 867



Full brother to Lot 40



BW +2.5
 WW +32.0
 YW +41.0
 M +14.0

BW: 77
 THF - PHAF

MCCF Fabio 1F

BULL 50% BLACK POLLED
 CALVED: 3/10/18 AMAA: 490818

MONOPOLY
 LFCC UNSTOPPABLE 727X
 LFCC LADY K 727T
 GF KADABRA

FAYSHIA
 MCCF SIDNEY 6K

This man of a bull is one to look at! His genetics are some of the best in our herd. His mother, MCCF Fayshia, is our number one donor cow having produced several champions including the full brother to this bull, MCCF Jackson, a \$6800 feature of our 2014 OMAA Sale that went on to win for Don Hayes, OH. With this guy's bone structure, disposition and impeccable genetics he will not disappoint; he is the complete package!

Seller: Muir Cattle Company



Lot 41



BW -0.3
 WW +41.0
 YW +46.0
 M +17.0

BW: 76
 THF - PHAF

ASC Suga' Daddy 126F

BULL 37.5% BLACK POLLED
 CALVED: 3/10/18 AMAA: 496872 / ASA: PENDING

GOET I-80
 DADDYS MONEY 55Z
 JSCVELVET 112W
 WAGR DRIVER 706T
 TJSC SO SWEET 019B
 TJSC SO SWEET 110X

A full brother to the \$7,000 lead off bull in our 2017 event that went to J Bar Farms, OH, this is another powerful son of the 019B female. This massive beast is built a lot like his brother but maybe better. He is great in terms of foot, bone, and muscle yet he moves with the best of them. This dual registered Maine/Simmental sire is a sure fire calving ease bull that's going to yield big time results.

Seller: Alexander Show Cattle



Lot 42



BW -0.1
 WW +45.0
 YW +64.0
 M +20.0

BW: 77
 THF - PHAF

ML Shootist 12F

BULL 50% BLACK POLLED
 CALVED: 3/10/18 AMAA: 498122

GOET I-80
 JPFTEAM BLAKE 2A
 JSCVELVET 112W
 SAV BISMARCK 5682
 ML BISMARCK X 535
 MISS GREEN VALLEY 535R

From the same elite Maine-Anjou cow family that yielded leaders like GVC Suh, iBull, and ML M.V.P., the recent Triple Crown Champion MaineTainer Bull and Frozen Gold top seller, this is the next big thing from a stout genetic lineage. His gorgeous donor dam is a maternal sister to her famous brothers plus the dam of Lot 33 and this is her first son to sell; she will be a star. Her son is ripped wide open with muscle and masculine good looks and his potential to be the next elite maternal Maine from this lineage is obvious. This is a bull you need to see this spring.

Seller: Martin Livestock



M.V.P.



Miss Green Valley 535R



Lot 43

BW +1.8
WW +32.0
YW +43.0
M +17.0

BW: 73
THF - PHAF

MCCF Fargo ET 4F

BULL 50% BLACK POLLED
CALVED: 3/12/18 AMAA: 498336

MONOPOLY
LFCC UNSTOPPABLE 727X
LFCC LADY K 727T
GF KADABRA
FAYSHIA
MCCF SIDNEY 6K

The full brother to Lot 40 and to MCCF Jackson, a top seller and winner from our 2014 sale, this bull has a very bright future. The consistency in this pedigree is outstanding. They calve easily, have great dispositions, structure, and soundness. We firmly believe in these matings but, unfortunately, they are going to be very limited from here on out.

Seller: Muir Cattle Company



Lot 43



Lot 44

BW:
THF - PHAF

TSSC Made Right 809F

BULL 25% BLACK POLLED
CALVED: 3/13/18 AMAA: PENDING

BPF MERCEDES BENZ 131U
NMR MATERNAL MADE
NMR 0-04X
DCC FIRST LOOK
TSSC CHANEL U809
SM X ANGUS

An outstanding blend of performance, good looks, and maternal quality, this massive bull was built with a very predictable recipe. Full siblings include a \$46,000 feature of the fall heifer sales plus a brother was Grand Champion of the Keystone International. This bull is bold in his rib and muscle with excellent size, fleshing ability, and scrotal. He will add pounds and muscle with the right look. Video available.

Seller: Schaeffer Show Cattle



Lot 44



Dam of Lot 44



Lot 45

BW +0.6
WW +65.0
YW +98.0
M +12.0

BW: 76
THF - PHAF

PSC Primo Extention 317F

BULL 25% BLACK POLLED
CALVED: 3/17/18 AMAA: 497959

DAMERON FIRST CLASS
COLBURN PRIMO 5153
SILVEIRAS SARAS DREAM 1339
SLC SOONER 101M
JSC MISS ANNIE 92X
MATLOCK MISS S031

A pound-making female sire by Primo, this bull will work great on club calf or straight Angus cows. He will add bone and ruggedness plus valuable length of body and muscle. His maternal sister by Mr HOC Broker was Champion Sim-Solution at the North Carolina State Fair. This bull will increase your pay weights and leave you with excellent replacements.

Seller: Parks Show Cattle



Lot 45



Lot 46

BW: 72
THF - PHAF

LBG Mac ET 320F

BULL 25% BLACK SCURRED
CALVED: 3/20/18 AMAA: 497948

BPF MERCEDES BENZ 131U
NMR MATERNAL MADE
NMR 0-04X
SWAG
MACY 906A
DSUL MACY 507X

This pedigree is great. The dam of this bull also produced the 2016 Reserve National Champion Chi Bull at the NAILE plus Who Da Man is her grand sire.

Seller: Garrett Show Cattle



Lot 47



BW -0.9
 WW +33.0
 YW +42.0
 M +22.0

BW: 69
 THF - PHAF

ASC Booze Cruize 130F

BULL 62.5% BLACK POLLED
 CALVED: 3/20/18 AMAA: 496873
 COWAN'S ALI 4M
 BPF MERCEDES BENZ 131U
 DCC MERCEDES 701P
 PKE WE GO 8Z
 PKE KAHLUA 23C
 PKE KAHLUE A030

This Mercedes Benz is the kind that can add a lot of value to a program. He is bold in his rib shape, stout in his features, and incredibly good fronted. He puts it all together in a very functional package. This one goes back to one of our top producing Angus cow families and, with his 69 pound actual birth weight, he should be heifer safe.

Seller: Alexander Show Cattle



Lot 48



BW -1.2
 WW +59.0
 YW +87.0
 M +16.0

BW: 70
 THF - PHAF

JPF Black Magic 31F

BULL 25% BLACK POLLED
 CALVED: 3/25/18 AMAA: 497610
 MUSGRAVE BIG SKY
 MUSGRAVE SKY HIGH 1535
 FLAG QUEEN W 00649
 DADDYS MONEY 55Z
 JSC COVERGIRL 31B
 KACM 1M
 BW: 70 THF - PHAF

A calving ease and maternal package from the \$136,000 Sky High, this is the first bull to sell from Covergirl 31B, a former North American International Grand Champion Maine Tainer. His second dam is an AMAA Cornerstone dam with more than 50 recorded progeny.

Seller: Pettigrew Farms



Dam of Lot 48



BW -1.5
 WW +37.0
 YW +52.0
 M +22.0

BW: 67
 THF - PHAF

ASC New Edition 135F

BULL 50% BLACK POLLED
 CALVED: 3/27/18 AMAA: 496874
 BBBN X 483X
 PKE WE GO 8Z
 JSC COVERGIRL 2U
 NORTHERN IMPROVEMENT 4480
 DAJS MOONSHINE 168
 G BAR H MARSHA G168

This Mane-Angus bull is really what the Alexander program is about: calving ease, functionality and performance. This one is by their National Champion herd sire from a Northern Improvement Angus female that was the Matriarch of their Angus herd. With an actual birthweight of 67 pounds and sterling EPD profile (check the details online), this is the kind that will sire cattle that will perform in the feedlot and have the look to compete in the show ring. As a bonus, breed to heifers with confidence.

Seller: Alexander Show Cattle



Lot 49



BW +1.8
 WW +40.0
 YW +57.0
 M +19.0

BW: 84
 THF - PHAF

KOSC Full Pull 179F ET

BULL 62.5% BLACK POLLED
 CALVED: 3/30/18 AMAA: 497400
 ADW KRUEL WHISKEY 730W
 ADW FRISKY WHISKEY 040Z
 ADW EXTRA SPECIAL 040
 TJSC HOT COMMODITY
 JSC MY GIRL 13U
 SF NURSES AIDE 378

A future herd sire that is sure to add some thickness, dimension and overall muscle to your calf crop. His donor dam was a many-time winner during her show career and went on to produce several high-end calves including a daughter by Irish Whiskey that was a \$9,750 high seller at the 2015 Holiday Classic.

Seller: KO Cattle



BW -1.5
 WW +34.0
 YW +44.0
 M +22.0

BW:66
 THF - PHAF

ASC Money Makin' Mission 138F

BULL 62.5% BLACK POLLED
 CALVED: 4/03/18 AMAA: 496875

GOET I-80
 DADDYS MONEY 55Z
 JSC VELVET 112W
 PKE WE GO 8Z
 ASC GAYLE 28D
 PKE GAYLE A062

This bull has been a leader since birth. It will be a challenge to find a better-looking one from the side that maintains the amount of mass throughout that this guy does. He is simply built incredible with an awesome set of feet and legs under him. With his 66 pound actual birth weight, use him on heifers or use him on cows, make breeding heifers with him or make steers. This herd sire prospect has a world of future ahead of him.

Seller: Alexander Show Cattle



Lot 51



BW +0.9
 WW +46.0
 YW +58.0
 M +16.0

BW: 78
 THF - PHAF

PSC Double Trouble 406F ET

BULL 50% BLACK POLLED
 CALVED: 4/06/18 AMAA: 497961

GOET I-80
 DUAL THREAT 305A
 MS ACE 308Y
 GVC SUH 01W
 M.A.C. SHELBY 106Y
 COMMERCIAL
 BW: 78 THF - PHAF

Double Trouble 406F has the extra width, depth of body, and eye appeal that will get it done. Choke necked, huge haired, sound as they come and level from hooks to pins is a recipe to make the most elite club calf females while stout enough to make great steers. His dam was crowned 5th at the Michigan Beef Expo for Ali Muir, OH.

Seller: Parks Show Cattle



Lot 52



Dam of Lot 52



BW: 75
 THC - PHAF

BHCC Dr Rumble 121F

BULL 62.5% BLACK SCURRED
 CALVED: 4/07/18 AMAA: 498482

POWER PLANT
 THE WITCH DOCTOR
 LLND ASHLEY
 READY 2 RUMBLE
 BHCC 121D
 BHCC 12/1014

As unique of a Maine-oriented sire as you will find, this bul is built around the success of the 1014 foundation in the Hanewich program.

Seller: Hanewich Cattle Co



Lot 53



BW +1.7
 WW +45.0
 YW +59.0
 M +13.0

BW: 70
 THF - PHAF

ASC Lady's Man I42F

BULL 50% B/W POLLED
 CALVED: 4/10/18 AMAA: 496913

BPF MERCEDES BENZ I31U
 NMR MATERNAL MADE
 NMR 0-04X
 BNWZ PACKER 24X
 CARY HOT LIPS 15Z

This bull is so massive in his features, so bold in his rib shape, and clean in his front one third. On top of all that he gets out and goes flawlessly. If you are looking to take a large step forward in your show cattle production or increase productivity, profitability, and longevity in your commercial program while adding just the right amount of color, have no fear, "Lady's Man" is here.

Seller: Alexander Show Cattle



BW: 84
 THF - PHAC

KOSC Franco I86F ET

BULL 62.5% BLACK POLLED
 CALVED: 4/15/18 AMAA: 497401

BK ICE PICK 472J
 IRISH WHISKEY
 NTC 615 EVER READY
 GVC INCREDABULL 51ML
 MISS GREEN VALLEY 6007S
 GVC MAYOR LADY 254M

A high-end maternal herd sire prospect by the immortal Irish Whiskey and Miss Green Valley 6007S. His donor dam produced multiple winners for Green Valley Cattle and Wagner Cattle Company. She is also the dam of more than 7 sons that are working all across the country. This bull is sure to add some internal dimension and depth of body while also giving you that awesome front end that everyone wants without giving up any muscle mass when you get behind him.

Seller: KO Cattle

Do I have a Maine Angus?

1. Is your animal at least a registered 3/8 MaineTainer?
2. Is your animal out of a registered Angus bull or female?
3. If your animal is a heifer, is she TH/PHA free?

If you answered yes to these three questions, your animal may qualify for the Maine Angus program.

MAINE ANGUS?

For more information on the new Maine Angus program and the American Maine-Anjou Association visit the AMAA web site at maine-anjou.org.

- Maine Anjou Females -

Cattle are listed by age and breed percentage.



BW -0.5
WW +40.0
YW +48.0
M +20.0

BW: 78
THF - PHAF

FEN Matina ET F3022

COW 75% BLACK POLLED
CALVED: 1/08/18 AMAA: 497227
NBH POLLED ENERGIZER 688E
COWAN'S ALI 4M
FJH COUNTLESS 115H
DOCTOR WHO
DCC MERCEDES 701P
DCC 333H

One of two elite options from the breed legend Mercedes 701P, this rare find is sure to start something special. She is a full sister to Mercedes Benz and to Goettemoeller Show Cattle's now-deceased Mercedes 128U that has been a breed standard for excellence and productivity with a long list of winning steers, heifers, and bulls like Man 2 Man and Set Me Free plus Lot 102 in this sale. Like her maternal sister that sells here as Lot 61, this is a young cow to build around.

Seller: Fennig Show Cattle



Lot 60



Mercedes 701P
Dam of Lots 60 and 61



BW +1.9
WW +43.0
YW +56.0
M +16.0

BW: 78
THF - PHAF

FEN Molly ET F38

COW 75% BLACK POLLED
CALVED: 1/18/18 AMAA: 497228
CMAC HARD CORE
DCC HARD DRIVE 138R
MVH MISS PINNACLE 4J
DOCTOR WHO
DCC MERCEDES 701P
DCC 333H

More of the extremely rare great stuff from the amazing Mercedes 701P, this beautiful donor prospect is a full sister to Goettemoeller Show Cattle's famous Miley 80T, the dam of I-80, I Believe, and so many more breed leaders like multiple Ohio and Indiana State Fair and national winners including the dams of sires like Rodger That and the \$80,500 Maine Man. This heifer is ready to hit the ring and win now and she is a product of one of the most influential cow families in breed history.

Seller: Fennig Show Cattle



Lot 61



BW +5.4
WW +46.0
YW +58.0
M +14.0

BW: 79
THF - PHAF

Nellie 016F

COW 75% BLACK POLLED
CALVED: 1/13/18 AMAA: 489969
BPF MERCEDES BENZ 131U
NMR MATERNAL MADE
NMR 0-04X
TJSC HOT COMMODITY
HF NALIE 887
HF FOXY LADY U

His cow family has given many top cattle to the OMAA Sale. HF Foxy Lady is the dam of Get It Done and was an Ohio's BEST Champion Female.

Seller: WS Livestock



BW:
TH - PHA

RMFM Barbara 2F

COW 75% BLACK POLLED
CALVED: 2/18/18 AMAA: 496991
SRF MASTER OF PUPPETS
CICM FIRST AND GOAL 12B
CICM NORTH STAR
KKLM MR SMOKIN ICE 25X
MASON'S JANA 90A
MASONS SHANIA 76W

This is a really good, solid black heifer that will make a great investment. Her mother is an outstanding cow.

Seller: Randy Mason & Family



Lot 64

BW:
THF – PHAF

JMRSS Simply Erica 32F

COW 75% BLACK SCURRED
CALVED: 3/02/18 AMAA: 497193

BSC SIMPLICITY 44U
KBSC SIMPLIFY 22C
AGH IRISH CREAM
SILVEIRAS STYLE 9303
JSUL ERICA'S STYLE 6665D ET
KS ERICA 36T

A genetically packed higher percentage heifer that has so much style to burn, this Simplify daughter is incredibly long necked and so smooth shouldered with plenty of rib shape. Her dam is a daughter of KS Erica 36T, the triple crown champion Maine Anjou heifer shown by Sullivan Farms, IA. This is a unique heifer from a pedigree stand point and even more so in person.

Seller: JMR Show Stock



Lot 65

BW +2.5
WW +36.0
YW +46.0
M +14.0

BW: 79
THC – PHAF

GOET Miss Lisa 804F

COW PB BLACK POLLED
CALVED: 3/02/18 AMAA: 498495

BK UNLIMITED POWER 472
LDSC UNLEASHED ET
MISS WHISKEY DREAMS 30Z
GOET I-80
GOET MISS BOOMIE 520C ET
BPF EVA 520Y

THF – PHAF
BW +0.3 WW +39.0 YW +53.0 M +21.0

This is a big, powerful purebred that is ready to show and win now. You will have a hard time finding a purebred with this type of performance, guts, and feminine mass. Her Frozen Gold dam was a winning show heifer and is a daughter of the famous Eva 520Y.

Seller: Goettemoeller Show Cattle



Lot 66



Lot 66

BW:
THF – PHA

FEN Barbara F45

COW 75% BLACK POLLED
CALVED: 3/07/18 AMAA: 498253

COWAN'S ALI 4M
GOET I-80
BPF MILEY 80T
SLC SOONER 101M
FEN MISS BELLS
FENN MISS HARRIETA 2824

High style and winning genetics from great females like Miley 80T and WAG Hairietta 9145J.

Seller: Fennig Show Cattle



Lot 67



Lot 67

BW:
THF – PHA

CMP Callie 2.0

COW 75% BLACK DE-HORNED
CALVED: 4/05/18 AMAA: 493212

GOET I-80
HETN NO WORRIES 138Z
RAPP NATURAL WOMAN 138U
JPF TEAM BLAKE 2A
ML MISS CALLIE 2D
MISS CARNEY 211Z

Already selected as the Champion Maine Female at Clark County (IN) Preview, this girl is ready for much more. She is going to make an extremely versatile cow with her high percentage pedigree, big time shag, and tremendous hip, back, and neck combination. We will be hearing from this one!

Seller: Martin Livestock & CMP Cattle



BW:
TH - PHA

Whiskey 80 Proof 49F

COW 75% BLACK POLLED
CALVED: 4/09/18 AMAA: 495524

COWAN'S ALI 4M
GOET I-80
BPF MILEY 80T
MINN HARD WHISKEY 591Y
M.A.C. ALEXANDRA 509C
MACA 7147T

This heifer is filled with outstanding cow genetics. Her quality will speak for itself when you see her.

Seller: Smith Acres

All Heifers Eligible for Sunday's Junior Show!

We have sold several winners in the past!



BW +1.0
WW +41.0
YW +49.0
M +17.0
BW: 76
THF - PHAF

FFF Lady Like 35F

COW PB BLACK POLLED
CALVED: 4/19/18 AMAA: 498090

NBH POLLED ENERGIZER 688E
COWAN'S ALI 4M
FJH COUNTLESS 115H
MINN HARD WHISKEY 591Y
FFF LITTLE LADY ET
KALLIE 400Y

A great foundation starter, Lady Like 35F is the second strong Ali daughter from a rising star in the Fries herd. Her older sister sold for \$4,000 and this one looks even better. Her dam is 2-for-2 in production so far and she is a daughter of Schaffer and Ott's great Kallie 400Y donor that was Reserve Grand Maintainer at Louisville and Champion Maintainer at Keystone before raising two Indiana State Fair breed champions of her own.

Seller: Fries Farms



Lot 69

Kallie 400Y



BW:
THF - PHAF

TFG Waverly 10F ET

COW 75% BLACK POLLED
CALVED: 6/10/18 AMAA: 497297

GOET I-80
DADDYS MONEY 55Z
JSC VELVET 112W
BFW MITTEN MAN Q35P
BBR WAVERLY 996W
MCF MISS JOLT 216JP

From Waverly 996W, the National Junior Grand Champion and North American Jr. Show Grand Champion and \$40,000 record setter of the Holiday Classic Sale. This heifer is classy and balanced with sharp angles and excellent structure. She should be a lot of fun at the summer and fall shows.

Seller: The Farmer Group Ltd



Waverly 996W

- Maine Tainer Females -

Cattle are listed by age and breed percentage.



Dam of Lot 73



BW +1.0
 WW +47.0
 YW +63.0
 M +13.0
 THF - PHAC

DJKS Miss Tea 702E

COW 25% B/W/M POLLED
 CALVED: 3/18/17 AMAA: 480407
 LLW CARD SNAP CHAT 220A
 CARD SNAPCHAT 88C
 HSC ESTELLA 588U
 IRISH WHISKEY
 CARD TEA 59A
 LLWTEA 37W

Bred to calve April 28 to CARD Blazes of Glory 88E

A deep bodied, powerfully designed female who takes a long and easy stride off both ends. Her pedigree includes some of the best genetics you can find: Irish Whiskey, Steel Force and Snap Chat. Her dam is a full sister to the 2014 Champion Pen of Maine Tainer Bulls at the National Western Stock Show and her second dam is a former North American Champion Sim-Solution. She is due to Blazes of Glory 88E, the second top seller of the 2018 Program Bull Sale.

Seller: Stork Family Show Cattle



Dam of Lot 74



BW +0.1
 WW +45.0
 YW +61.0
 M +13.0
 THF - PHAF

DJKS Pick's Piper 706E

COW 25% BLACK POLLED
 CALVED: 4/22/17 AMAA: 480408
 GOET I-80
 FM MR I-80
 SJF MISS DRIVER
 WALKS ALONE
 LLW PEPPER'S PICK 72B
 MPH MISS MY PICK T4172

Bred to calve April 9 to Daddy's Money

A gorgeous quarter-blood Maine female that will be sure to make any herd better, this bred heifer cuts a great profile with her balanced lines and incredible front end. Her powerful dam is a full sister to top sellers and winners from the Cardinal Cattle herd, IL.

Seller: Stork Family Show Cattle



TH - PHA

REF Minnie 6E

COW 37.5% BLACK POLLED
 CALVED: 5/02/17 AMAA: 483085
 GOET I-80
 DADDY'S MONEY 55Z
 JSC VELVET 112W

MARYANN

Bred to calve April 9 to SAV Bismarck

Black baldy power by the Triple Crown Champion, Daddy's Money! This heifer is moderate, super complete, and ultra-cool in her design. She is bred for a quick return to SAV Bismarck.

Seller: Judge Family Show Cattle

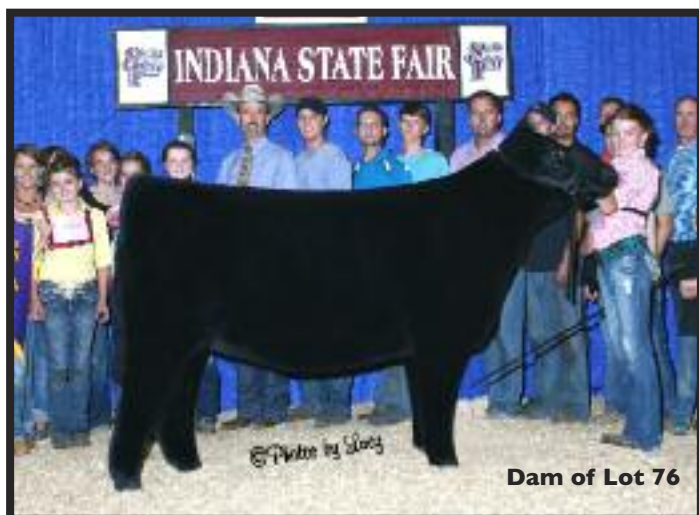

Dam of Lot 76



BW +1.8
 WW +38.0
 YW +50.0
 M +20.0
 THF - PHAF

GOET Miss Autumn ET 718E

COW 25% BLACK POLLED
 CALVED: 11/01/17 AMAA: 498492
 GOET I BELIEVE
 GETCHA SOME ET
 ASR DREAMS COME TRUE 301Z
 GOET I-80
 MISS IZZY MAE 1B
 HIPPIY 904

Bred Feb 14 to SAC Conversation (sexed female) - Update sale day

A gorgeous fall daughter of Izzy Mae 1B, the 2015 Indiana State Fair Supreme Champion, this heifer will shock you with her angular good looks, flat bone, versatile size, and show stopping presence. She has the amazing hair you would expect and her elegant, flexible movement makes her even more intriguing. This is one you need to see for all-season fun and great returns in production!

Seller: Goettemoeller Show Cattle



BW +2.5
 WWW +52.0
 YW +73.0
 M +13.0
 THF - PHAF

ML 38F

COW 25% BLACK POLLED
 CALVED: 12/20/17 AMAA: 498107
 BPF MERCEDES BENZ 131U
 NMR MATERNAL MADE
 NMR 0-04X
 CHAIN REACTION
 ML CHAIN REACTION X N IMPRO 504C
 NORTHERN IMPROVEMENT

One of the most impressive and valuable heifers from the replacement pens at Martin Livestock, this young donor ought to be a slot machine in production. She is awesome in terms of performance, body shape, and functional power; the best daughter to sell yet from the equally awesome 504C donor that now works for Hill Farms, OH. You will travel far and wide before you find a MaineTainer that compares in terms of foot, bone, hip, center, and maternal power.

Seller: Martin Livestock



Lot 77



TH - PHA

TOMF Emily F5

COW 25% BLACK SCURRED
 CALVED: 1/09/18 AMAA: 495043
 HEAT WAVE
 MONOPOLY
 WTF RUTH MEDINA (HAZEL)
 KOOL ICE
 FRAN
 MISS FANCY BOMB

Seller: WS Livestock



BW +2.0
 WWW +59.0
 YW +88.0
 M +16.0
 THF - PHAF

PSC Country Girl 222F

COW 37.5% BLACK POLLED
 CALVED: 2/22/18 AMAA: 497960
 GAMBLES HOT ROD
 PLUM CREEK PARADOX 161B
 SH MISS ANNIE LU 6087
 GVC MAVERICK 05U
 TJSC HARRIETTA 31X
 GCCM SWEETNESS 2R

A stunner for the Maine-Angus division! Country Girl 222F has the tools to accomplish great things and she has us very excited. She is super clean patterned and sound moving yet dynamic in her muscle pattern with the right amount of bone and she flows from one third to the next.

Seller: Parks Show Cattle



Lot 79



THF - PHAF

JMRSS Material Girl 223F

COW 50% SMOKE POLLED
 CALVED: 2/23/18 AMAA: 497192
 DCC HARD DRIVE 138R
 MINN HARD WHISKEY 591Y
 JSC KATIE 5S
 WHITELAKE
 TSSC MADONNA 70I
 MAINE X ANGUS

An embryo daughter of Madonna 701, a former leader at Schaeffer Show Cattle, IN with progeny sales as high as \$15,000, this heifer can make some awfully cool calves with a shot more power. She carries a tremendous top and plenty of bone and rib and if you like color she is right up your alley. Papered at 50%, you'll be able to go in any direction when breeding her and still carry papers on those calves no matter what direction you decide to go

Seller: JMR Show Stock



Dam of Lot 80



BW +3.2
 WW +54.0
 YW +74.0
 M +14.0
 THF - PHAF

JPF Miss Anna 4F ET

COW 25% B/W HORNED
 CALVED: 2/25/18 AMAA: 498293

BPF MERCEDES BENZ 131U
 NMR MATERNAL MADE
 NMR 0-04X
 CSCX BANDWAGON 513A
 BSC APRIL 51C
 51

A real knockout and already a winner in her only time shown, this gorgeous baldy was selected as the Grand Champion Female of the 2018 Noble County (IN) Fall Classic. Her good looks and potential are obvious and her disposition is ideal for any-level show person. Over the years, Pettigrew Farms has sold some of the most notable cattle to surface through this event.

Seller: Pettigrew Farms



THF - PHAF

BBDK Sweetheart 810F

COW 37.5% BLACK POLLED
 CALVED: 3/01/18 AMAA: 493014

BPF MERCEDES BENZ 131U
 BPF MIDDLE MAN 511A
 DCC LEXI 183M
 WAGR DRIVER 766T
 M.A.C. SWEETHEART 242Z
 M.A.C. LADY SCOTCHMAN 6356

Middle Man was a huge winner in the show ring before selling for \$80,000 in the 2016 Frozen Gold. Here is a daughter that is complete, soft jointed while retaining power and style. Her mother packs some impressive cow power.

Seller: Barnes Brothers



BW +1.2
 WW +40.0
 YW +51.0
 M +18.0
 THF - PHAF

MFW Cinderella ET 11F

COW 25% BLACK POLLED
 CALVED: 3/15/18 AMAA: 497986

GOET I-80
 LLW CARD SNAP CHAT 220A
 GCC MISS CHOPPER 020Y
 SSUL I DA MAN 2313Z
 TRJC COURTNEY 29C
 WHISKEY MAMA

By the recently deceased and in-demand Snap Chat, this classy heifer is a full sister to Lot 37 and to the top-selling MaineTainer bull of our 2018 sale. She has been shown to Fifth Overall of the 2018 Foundations Feature Show and Reserve Grand at the Scioto County Buckeye Bash.

Seller: Midway Farms



Lot 84

TH - PH

JGRC Miss Sandy 17F

COW 37.5% SMOKE POLLED
CALVED: 3/15/18 AMAA: 498021

BPF MERCEDES BENZ 131U
NMR MATERNAL MADE
NMR 0-04X
DADDY'S MONEY 55Z
ML MISS SANDY 745C
ML WMW 745Z

A silver knockout from a high class cow, this big and powerful heifer should be popular at the sale. She is especially long backed and long necked with tremendous bone and the big, 3-D hip that gets noticed. She really stands out in the pen!

SELLER: MARTIN LIVESTOCK



Lot 84



Lot 85

BW -0.4
WW +47.0
YW +65.0
M +20.0

TH - PHA

ML 149F

COW 37.5% BLACK POLLED
CALVED: 3/15/18 AMAA: 498075

GOET I-80
HETN NO WORRIES 138Z
RAPP NATURAL WOMAN 138U
HEAT SEEKER
ML HEAT SEEKER ANGUS
ANGUS

This is a great steer mama in the making! Get a good look at the hip, bone, and crazy hair that this great-fronted heifer has.

Seller: Martin Livestock



Lot 85



Lot 86

THF - PHAF

TFG Waverly 624F ET

COW 37.5% BLACK POLLED
CALVED: 3/24/18 AMAA: 492877

DAMERON FIRST CLASS
C&C MCKINLEY 3000 EXAR
RAC WINNIE 7456
BFW MITTEN MAN Q35P
BBR WAVERLY 996W
MCF MISS JOLT 216JP

MAINE ANGUS. A high class McKinley daughter from the same National Champion cow that raised Lots 1 and 70 along with many other top cattle. This girl continues to impress with her performance, balance, and quality design.

Seller: The Farmer Group Ltd



Lot 86



Lot 87

THF - PHAF

Minges Diamond Girl 325F

COW 50% BLACK POLLED
CALVED: 3/25/18 AMAA: 498582

COWAN'S ALI 4M
GOET I-80
BPF MILEY 80T
FBF1 COMBUSTIBLE
DIAMOND GIRL 44B
TAYLOR'S LEGACY

A tremendous I-80 heifer out of a really nice Simmental cow, this half-blood is big bodied and good footed.

Seller: Minges Show Cattle



BW -0.5
 WW +41.0
 YW +54.0
 M +23.0
 THF - PHAF

PSC Pretty Girl 401F

COW 50% BLACK POLLED
 CALVED: 4/01/18 AMAA: 498006

GOET I-80
 GOET DRIVING 80
 BPF DESTINY 110W
 MAN AMONG BOYS
 PSC LUCY'S BABE 40D ET
 LUCY 407Z

This half-blood fits her name! She is another great product of the Lucy line that has been yielding top results since Lucy 407Z was selected as the Supreme Champion of the American Royal. This heifer has the right look, the right performance, and the right pedigree to accomplish plenty. She has been a favorite of many so far.

Seller: Parks Show Cattle



BW -1.5
 WW +41.0
 YW +47.0
 M +16.0
 THF - PHAF

PJAJ Finley 506F

COW 37.5% B/W POLLED
 CALVED: 4/02/18 AMAA: 498204

GOET I-80
 DADDY'S MONEY 55Z
 JSC VELVET 112W
 CNS DREAM ON L186
 PJAJ DREAMIN
 OLIVE

Daddy's Money is one of the best bulls to ever surface through this event and his calves have been all the talk of the breed these last few years. This attractive made, well-built heifer is a natural calf to an impressive donor, PJAJ Dreamin'. This baldy female will get it done in the show ring and then produce quality, marketable stock once her show career is over.

Seller: Jones Cattle Company



BW +0.3
 WW +59.0
 YW +90.0
 M +12.0
 THF - PHAF

ML Reba 12F

COW 25% BLACK POLLED
 CALVED: 4/04/18 AMAA: 498443

DAMERON FIRST CLASS
 COLBURN PRIMO 5153
 SILVEIRAS SARAS DREAM 1339
 GEF DIRTY HARRY
 ML 12A
 ML MISS ALI GR NORTHERN

The first Primo daughter to sell from a productive cow that has yielded several top sellers at Martin Livestock — bulls, steers, and heifers.

Seller: Hanewich Cattle Co



Conley Little Bit 1F

COW 50% BLACK POLLED
 CALVED: 4/06/18 AMAA: 498382

COWAN'S ALI 4M
 GOET I-80
 BPF MILEY 80T
 MAN AMONG BOYS
 CC COW 45
 DRAFT PICK

What a pretty little lady this is! She has the look, the hair and moves like a cat. If I still had kids showing she would have been the one we drug around to all the shows.

Seller: Conley Cattle

THF - PHAF



SAGR Little Lady 1F

COW 50% BLACK POLLED
 CALVED: 4/10/18 AMAA: 497246

NORTHERN IMPROVEMENT 4480
 WWSC SLIDER
 JTM EDITION'S QUEEN 107
 DADDY'S MONEY 55Z
 TJSC LUCKY LADY 52D ET
 JSC LUCKY LADY 105A

SAGR Little Lady 1F sure has a lot of potential! She is a Slider out of a Lucky Lady daughter that was a many time breed champion. SAGR Little Lady is a long bodied, feminine, sound kind of heifer that will go on to do great things.

Seller: Sager Farms

THF - PHAF



Lot 93

BW +1.2
 WW +33.0
 YW +39.0
 M +18.0
 THS - PHAF

ASC Rosa 146F

COW 62.5% BLACK POLLED
 CALVED: 4/10/18 AMAA: 492434
 BPF MERCEDES BENZ 131U
 BPF MIDDLE MAN 511A
 DCC LEXI 183M
 LFCC UNSTOPPABLE 727X
 SSSS ALLIE'S KISS ME 3A
 LLM ALLIE 20X

This Middle Man female is hard to let go. She is so sleek in her design, moderate in her build, smooth shouldered, and cow bellied on a functional skeleton. Her maternal sister was our high-selling female in 2016 to the Wood family and this version has outperformed her sisters. Let us help you get her shown in Sunday's junior show.

Seller: Alexander Show Cattle



Lot 93



Lot 94

BW -1.1
 WW +34.0
 YW +37.0
 M +20.0
 TH - PHA

MSM Ariel's Onyx 08F

COW 50% BLACK POLLED
 CALVED: 4/13/18 AMAA: 495140
 BPF MERCEDES BENZ 131U
 BPF MIDDLE MAN 511A
 DCC LEXI 183M
 TINY TIM
 ARIEL'S TREASURE
 COMMERCIAL

This Middle Man daughter packages together style, length, and body plus she has loads of good hair. She already has champion titles under her belt and her dam is one of our favorites, especially around calving time. Don't miss out on your opportunity to add this stylish female to your herd or show string.

SELLER: SMITH FARMS



Lot 94



Lot 95

BW +2.5
 WW +52.0
 YW +73.0
 M +13.0
 THF - PHAF

ML Maternal 518F

COW 25% BLACK POLLED
 CALVED: 4/15/18 AMAA: 498100
 BPF MERCEDES BENZ 131U
 NMR MATERNAL MADE
 NMR 0-04X
 WHIZARD
 ML COMMERCIAL X
 COMM ANGUS

The right kind for top production - papered or not - this heifer is all day cowy and massive. She is great in her rib spread and flank depth plus she is easy moving and quiet with excellent hair. Her dam is a tank.

Seller: Martin Livestock & Ed Lane Family



Lot 95



Lot 96

BW +1.7
 WW +39.0
 YW +50.0
 M +17.0
 THF - PHAF

CICM Ruby 28F

COW 62.5% BLACK POLLED
 CALVED: 4/16/18 AMAA: 498053
 LFCC UNSTOPPABLE 727X
 READY 2 ROAR (ROLL)
 NAGE MS WIDETRACK 106P
 GOET I-80
 CICM TEAR DROP 18B
 CICM CRY BABY 25Z

Seller: Cunningham Family Farm

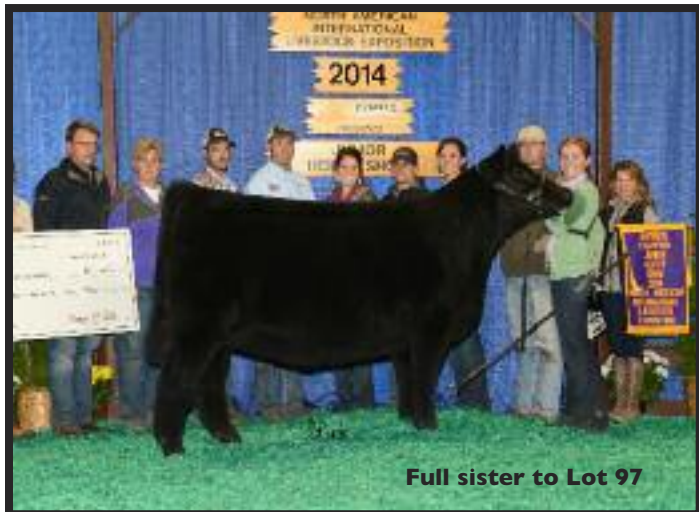

Full sister to Lot 97



Lot 99



Dam of Lot 100



Lot 97
 BW -0.3
 WW +58.0
 YW +72.0
 M +18.0
 THF - PHAF

**TSSC AGRF
 Smarty's Secret ET 89F**

COW 50% BLACK HORNED
 CALVED: 4/23/18 AMAA: 498422

COWAN'S ALI 4M
 GOET I-80
 BPF MILEY 80T
 NICHOLS BLK DESTINY D12
 S&S MISS SMARTY PANTS
 WAR OFANCY PANTS 603

A big, elegant full sister to the Supreme Champion Female of the 2014 American Royal and North American junior shows, this is an elite package for showing and going. Her full sister is a \$43,000 champion for Sullivan Farms, IA, that has produced a \$15,000 champion.

Seller: Schaeffer Show Cattle



Lot 98
 THF - PHA

BHCC Fergie 75F

COW 25% BLACK POLLED
 CALVED: 4/23/18 AMAA: 498481

GOET I-80
 LLW CARD SNAP CHAT 220A
 GCC MISS CHOPPER 020Y
 DRAFT PICK
 MISS DP COOL MEYER
 MISS MEYER 84K

Seller: Hanewich Cattle Co



Lot 99
 THF - PHAF

SPCC Maternal Bell F126 ET

COW 25% BLACK POLLED
 CALVED: 4/25/18 AMAA: 498198

BPF MERCEDES BENZ 131U
 NMR MATERNAL MADE
 NMR 0-04X
 DJ SALUTE G509
 JSC/RSF MAXI BELLE 1U
 JAH MISS MAXI BELLE

This younger heifer is striking with her streak face, exotic neck, great profile and solid structure. High quality cattle are high quality cattle no matter the age or condition. Dual-registered MaineTainer and SimSolution.

Seller: Dunson Farms



Lot 100
 THP - PHAF

SAGR Francesca 12F

COW 25% BLACK POLLED
 CALVED: 5/02/18 AMAA: 490816

CFS TOTAL SOLUTION M21
 HAUN JESSE JAMES
 HAUN MISS BLAZER 704
 LFCC UNSTOPPABLE 727X
 MCCF DREA ET
 FAYSHIA

Francesca 12F has been a crowd favorite since the beginning! She is a complete, sound, good haired, easy feeding kind of female we all desire in our Maine herd. Her dam was bred by Muir Cattle Company, OH, out of their MCCF Fayshia donor that has produced multiple Maine winners and OMAA favorites.

Seller: Sager Farms



Lot 101
 THF - PHAF

Painter Miss Nicki F12

COW 25% BLACK POLLED
 CALVED: 5/10/18 AMAA: 498283

DAMERON FIRST CLASS
 COLBURN PRIMO 5153
 SILVEIRAS SARAS DREAM I339
 NCC "WD 40" 12G
 PAFM NICKI 03N
 SAF MISS APRIL

Seller: Painter Farms



Lot 102

BW +0.4
WW +46.0
YW +63.0
M +18.0
THP - PHAF

GOET Miss Mercedes 821F ET

COW 50% BLACK POLLED
CALVED: 5/10/18 AMAA: 498493

MONOPOLY
MAN AMONG BOYS
59T
COWAN'S ALI 4M
BPF MERCEDES 128U
DCC MERCEDES 701P

Wow, what a fancy package this one is! A full sister to Man 2 Man that is ready to rock them now, this girl will get you thinking big things. She is the next great daughter of Mercedes 128U, dam of the 2012 Ohio State Fair Supreme Champion Female (her bull sells in this sale) and the 2011 NAILE Reserve Champion MaineTainer - both Frozen Gold donors themselves - and steer sales as high as \$49,000 and \$52,000. This is the same cow family that produced lots 60 and 61 in this sale.

Seller: Goettemoeller Show Cattle



Man 2 Man



Lot 103

THF - PHAF

DUNS Daddy's Girl 75F

COW 50% BLACK POLLED
CALVED: 5/14/18 AMAA: 497234

MONOPOLY
FU MAN CHU
MISS DOLLY 309P
DADDY'S MONEY 55Z
MONEY GIRL
JSC LUCKY LADY 30Z

A May daughter of the deceased and valuable Fu Man Chu, this TH-Free heifer is sound, good necked, square hiped, and hairy. Give this one time and feed and then the mating options are endless; she is young, but won't always be. Her dam is a real good Maine cow.

Seller: Dunson Farms



Lot 103



Lot 104

BW +1.6
WW +39.0
YW +48.0
M +13.0
TH - PHA

MCCF Frenchie 22F

COW 25% BLACK POLLED
CALVED: 5/16/18 AMAA: 497625

MAN AMONG BOYS
FAIR ITALIAN STALLION
FAIR WICKED HARRIET 902W
MCCF SEBASTION
MCCF 11 ET
MCCF MISS KENZIE 13K

Frenchie 22F is out of a daughter of the famous "04" Irish Whiskey cow that created so much success in the Muir program. With the cow side being so deep sided and structurally correct and then adding Italian Stallion to the mix to stouter things up, this mating is perfect! Frenchie 22F has a friendly attitude and could show at any of the upcoming shows.

Seller: Muir Cattle Company



Lot 105

THF - PHAF

LAN Lizzie 04F

COW 62.5% BLACK POLLED
CALVED: 5/17/18 AMAA: 493145

GOET I-80
DADDY'S MONEY 55Z
JSCVELVET 112W
CMAC HARD CORE
GOP LIZZIE G 01Z
GOP JOSLYN JAMES 1001X

A class winner at the North American International this past fall, this high class heifer is ready for more! She is especially long bodied and great in her balance and lines. With her soft belly, long front, and great hair she always gets noticed!

Seller: Martin Livestock and Ed Lane Family



Lot 105



Lot 106



THF - PHAF

TFG Money Honey 11F ET

COW 25% BLACK POLLED
CALVED: 6/10/18 AMAA: 497624

BPF MERCEDES BENZ 131U
NMR MATERNAL MADE
NMR 0-04X
MEYER RANCH 734
COLLINS MONEY HONEY 4000
COLLINS GRIZZ 950

Out of the famous Collins Money Honey 4000 and the \$600,000 Maternal Made, this heifer is going to make great property to breed or show. She has the great Maine x Sim look that works and stays valuable. A flush sister is Lot 107.

Seller: The Farmer Group Ltd



Lot 107



THF - PHAF

TFG Money Honey 15F ET

COW 25% BLACK HORNED
CALVED: 6/15/18 AMAA: 497623

BPF MERCEDES BENZ 131U
NMR MATERNAL MADE
NMR 0-04X
MEYER RANCH 734
COLLINS MONEY HONEY
COLLINS GRIZZ 950

Full sister to Lot 106 out of the \$40,000 Money Honey.

Seller: The Farmer Group Ltd



Money Honey 4000



Lot 108



THP - PHAF

TFG Miss Cow 12F ET

COW 37.5% BLACK POLLED
CALVED: 6/12/18 AMAA: 497107

BELIEVE IN ME
GOET SET ME FREE
BPF MERCEDES 128U
GOET I-80
SCAT MISS COW 104A

This heifer may be registered as a Chi upon request. She is the product of a very consistent flush of a donor dam that now works for Dylan Pryor, OH, after winning her division at the North American International. This very young heifer has huge hair and style. Her full sister sold well to Bill Garrett, TN.

Seller: The Farmer Group Ltd

- OMAA Embryos -

Elite Packages from Breed Leaders

Embryos of JSC Velvet 112W

50% AMERICAN MAINTEINER COW 408095

SLC SOONER 101M
HAA WISDOM 505S
FJH COUNTESS 400K
DOCTOR WHO
SF NURSES AIDE 378



Lot 200A – Three embryos by GOET I-80

AVAILABLE FOR PICKUP OR SHIPPING SALE DAY

A literal herd bull and major champion factory, Velvet 112W is one of the most powerful MaineTainer cows in the herd book. She is the dam of two OMAA top-selling bulls; Daddy's Money, top-seller of our 2013 sale at \$7,250 that went on to sell one-half interest for \$100,000 after winning the AMAA Triple Crown Championship and siring major winners himself is now the #1 bull in the AMAA for registrations, and, Clean Money, the top seller of our 2017 sale that now works for Rodgers Cattle, IA.

Velvet 112W is also the dam of Team Blake, the herd sire at Martin Livestock, IN, that was a 2-time Louisville Reserve Champion and is now a sire of Louisville winners himself. He and Daddy's Money were the first full brother duo in history to win both the Grand and Reserve Championships at the NAILE.

Velvet also combined with I-80 to produce Code Black, the Reserve Grand Champion of the 2015 National Western that now works for Kopp Land & Livestock, IN. Her influence is heavy in this catalog and throughout the breed.

Seller: Pettigrew Farms

Pickup or ship embryos sale day



Daddy's Money



Clean Money



Team Blake



Monopoly x 408

Embryos of Black Irish Rose 408

50% AMERICAN MAINTEINER COW 415867

ENERGIZER 688E
COWAN'S ALI 4M
FJH COUNTESS 115H

KA BA ROSE T90 (PB SHORTHORN)



Lot 201A – Four embryos by Monopoly

Lot 201B – Four embryos by Man Among Boys

AVAILABLE FOR PICKUP OR SHIPPING SALE DAY



If you want to pay the bills and keep your program moving in a right direction, you've got to stick with trusted cow families. The descendants of Ka Ba Rose T90 have proven this female line to be prolific and profitable over and over. Black Irish Rose 408 is one of my best-raised MaineTainer cows and has generated on average \$3500 on steers and heifers. While several daughters were shown by the Sankey sisters and now in production at the farm, this profitable donor creates bankable premiums each year and competes at every level of the show industry.

The Monopoly embryos will produce full sibs to a winner from Guyer's Chosen Few that sold to Devin Olsen (\$8000); high seller for SANK fall of 2018 to Bidle Farms, IN (AkSarBen Champion MaineTainer); and one of Jeff Miller's high sellers in the fall of 2016.

The Man Among Boys embryos will produce full sibs to a 2018 high seller at JB's online sales in Ohio (\$5000+); the Reserve Overall Pen of Three heifers at NAILE 2016 for Jeff Miller, IN.

Seller: Sankey Cattle Co

Pickup or ship embryos sale day



P.O. Box 305
Perrysburg, Ohio 43552

www.primetimeagrimarketing.com



DATED MATERIAL - DO NOT DELAY

OMAA

2019

The logo for the BEEF EXPO, featuring a stylized American flag graphic to the left of the words "BEEF" and "EXPO" stacked vertically.

March 15 & 16 - COLUMBUS, OHIO

The Beast In the East is Better than Ever!