

Dream
Girls

NOVEMBER 29 - ON THE FARM



FULL CIRCLE SERVICE



Quality – First & Always

We Sell Multiple Breeds & Percentages – We Just Want 'Em Good!

Show Prospect Sales – Steers & Heifers

We Raise & Sell Champions Every Year – We Service What We Sell

Bred Replacement Female Sales

Selling Bred Females annually in our Dream Girls and Dual Threat Sales

Marketing Assistance

Let Us Bid on Your Calves – We Are Always in the Market

Merchandising

Guaranteed Heifer Buybacks for 2 Years & The Martin Livestock ET Bonus

Seed Stock Sales – Frozen Genetics

Semen, Embryos, Flushes, & Confirmed Pregnancies Available Privately and in Leading Events

Seed Stock Sales - Bulls

Selling Bulls annually in our Dual Threat Sale – Cowmakers!

No-Nonsense Service

We Stand Behind What We Sell 100% - Ask Around

We Want Your Business

and we will work hard to get it!

Call or visit anytime to learn more about our program – www.martindreamgirls.com

"The Best Breds in the U.S.!"

A LARGE & POWERFUL OFFERING

120 Heifers Bred to Calve from January-March
5 Fantastic Spring-Bred Cows
6 Elite Open Heifers — Our Very Best from 2015
4 Elite, Sexed Pregnancies

Auction Contacts:

Jimmy Martin:
317/431-0618

Auction Manager & Office:
419/350-9159

CB Boland, Cow Herd Manager:
217/808-0683

D.J. Martin: 317/430-5068

Roger Allen: 715/684-9222

Dave Guyer: 812/243-1676

Wyatt Baker: 812/243-5010

Brent Tolle: 502/905-7831

Tyler Humphrey: 419/230-3450

Auction Staff:

Auction Manager:

PO Box 305
Perrysburg, Ohio USA 43552
877.800.9230, office - 419/350-9159, sale days
craig@primetimeagrimarketing.com
www.primetimeagrimarketing.com
Greg Meyer: 513/256-8575



Photography and Video Auction Service by
Adam Hall Photography — Adam Hall, 740/336-8142

Auctioneer: Ron Kreis, 740/683-3235 Indiana License AU10300007

Ring Staff: Mark Murphy, 937/459-2530

Ring Staff: Chad Day, 260/388-2876

Ring Staff: Kent Jaecke, 405/408-2440

Ring Staff: Shane Ryan, 309/371-7490

The Jimmy & Mandy Martin Family

PO Box 164 – Bargersville, IN 46106

317/431-0618

martinlivestock@aol.com

www.martindreamgirls.com

Herd Manager: Jeff "CB" Boland, 217/808-0683



DREAM GIRLS 2015

Sunday, November 29 at 2 pm EST

Join us for breakfast and lunch prior to the auction!

Auction GPS Location:

Martin & Sons Headquarters: 3125 N CR 200 W – Franklin, Indiana 46131
30 minutes southwest of Indianapolis

Absentee Bids: If you cannot attend please contact any of the representatives shown here as far ahead of the auction as possible or use our live internet bidding service. Absentee bidders must be pre-registered to participate.

Transportation: We will arrange transportation to central points in the USA or directly to your farm or ranch. In all cases buyers are responsible for transportation costs and no cattle will be released without payment unless prior arrangements have been made.

Internet Bidding Procedures: Live internet bidding is available at www.liveauctions.tv. You may watch the auction and bid on your favorite items in real-time. Bidders must register prior to the sale.

Live Auctions **TV**

**Internet Bidding Questions May Be Directed to
937/515-1194**

**Cattle on display now with official pre-sale
inspection beginning Sat., Nov. 28 at 1 pm**

**Preview videos of every female selling at
www.martinlivestockin.com!**

**Preview Videos of Every Animal Online at
www.martindreamsgirls.com!**

**Dream Girls 2015 DVDs Available Upon Request by Calling
1.877.800.9230**

DREAM GIRLS ET BONUS

Martin Livestock is confident in the quality of every female selling here and would like to have access to them while rewarding our customers for ownership. To this end, Martin Livestock reserves the right to flush any female in this offering during the next 48 months. For this privilege and potential inconvenience Martin Livestock will pay new owners \$4,000 + flush/semen expense for a flush producing not less than six good embryos.

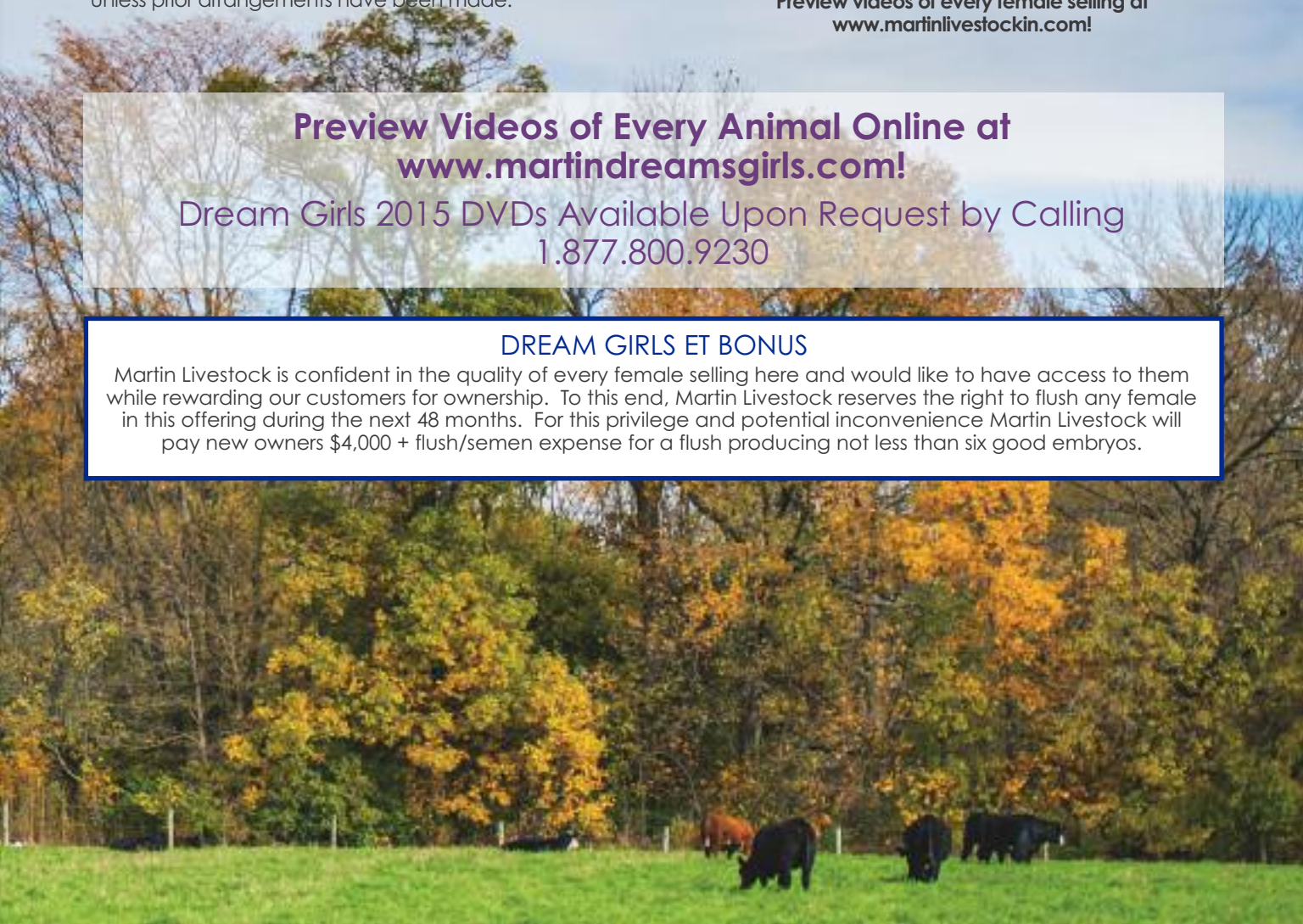

DREAM. WORK. WIN.

Put Our Girls to Work for You!



**Some of
Our 2015
Champions!**

MARTIN LIVESTOCK BUY BACK COMMITMENT

Breed Back Offer

Martin Livestock will offer semen to breed your female back for next year to any bull we own or own interest in. This includes, but is not limited to, Grizzly (while supplies last), Team Blake, Pillow Talk, Diver, Bombshell, A Step Up, Rango, and Powder Keg. This offer will include bulls we purchase in the future but does not include First Class Act.

Martin Livestock Customer two-year Buy Back Commitment

Martin Livestock will buy back heifer calves produced from breds selling in the event for a guaranteed minimum of \$1,600.

Year One Conditions

1. Been weaned 30 days and started on feed.
2. Be sound structured.
3. Be in good health and have reached a proper size for the animal's age.

Year Two Conditions

1. The same conditions apply as Year One Conditions.
2. The females must be sired by a Martin Livestock sire.

Request a FREE DVD of the auction offering by calling 877.800.9230

Dream Big With Us at Dream Girls 2015!



Lot 1

MISS SEDUCTION 88X

Reg. 75% AMAA Female 410639

Calved: 3/22/2010

Tag: 402

1

Sire: **HAA WISDOM** (SLC Sooner 101M x FJH Countess 400K)Dam: **GEF MISS IMPACT 100** (Calberta Black Impact)**Bred to calve February 18 to Firewater (MA)****Selling one-half interest only – Possession will remain at Martin Livestock**

We have made the decision to share some very special options from our cow herd – just a few of them – each year at Dream Girls, and we may not have another option as exciting as this one! Miss Seduction 88X (aka 402) is one of the most promising females we have ever had on our place and she is really just getting started on what is certain to be a great career. This opportunity to own half of her is a big chance to push your program ahead quickly, along with ours, as we explore her abilities.

This cow is already the dam of several favorites. Her first embryo crop included very impressive daughters that sold for \$20,500 and \$9,000 plus a strong selection of sons that topped our 2014 Dual Threat Sale. Her 2015 crop was limited but it includes a young daughter by Man Among Boys that is surely one of our best heifer calves. The abilities of this donor are real and they have already created profit very quickly.

Miss Seduction 88X is backed by the famous GEF Miss Impact 100, the high-production dam of Open Bar and other high sellers for Geffert Cattle, WI. She is a former high seller of Guyer's Chosen Few Sale and she is one of the most physically impressive cows in our lineup. She produces even better than she looks and she works well in transplant. We've taken the guesswork out of her future and now we invite you to share it with us. It's going to be a wild ride and the elevator is going up!

GREAT CATTLE.

We Don't Like Them Any Other Way.

Exceptional Bred Cows from the Very Top!

2



Lot 2



CFCC ROCKIN ROBIN 12T

Reg. 27.44% ACA Female 330555
Calved: 2/25/2007 Tag: 296

Sire: **DOCTOR WHO**

(Who Made Who 411F 1CM x KHV Queen)

Dam: **HEAT SEEKER x MAINE**

Bred to calve 2/24 to Hi Ho Silver – PE 6/01-8/20 to Team Blake

Add something special to your program this year with this proven donor and former Hoosier Beef Congress Reserve Overall Champion! This awesome redhead is about as powerful and exciting as they come with amazing substance and style. She is covered in gorgeous red shag from front to rear and she moves on some real timber and is always showing off. Her calves have been Dream Girls and calf sale favorites plus she was a featured donor at Dual Threat 2015. We have decided to sell a select lineup of very special, proven cows in our Dream Girls event each year and Rockin Robin 12T qualifies in all categories. She is due with an early baby by one of the hottest new bulls on the scene and it should be a perfect compliment for her. Have fun!

3

ML SOONER 602

Reg. 75% AMAA Female 429129
Calved: 3/10/2011 Tag: 60B

Sire: **SLC SOONER 101M**

(DMCC Limited Edition 4F x Pannell Miss 015)

Dam: **MIM MISS 602 CHILL 648N**

(Chill Factor x Angus 602)

Bred to calve 1/04 to Daddy's Money – PE 6/01-8/20 to Team Blake

This is a very special cut of elite cows that are bred for rapid rewards, and this is one of the young favorites in our herd. She is an embryo daughter of our amazing 648N donor that has given us continued success and she has a bulletproof pedigree that is great to use for dual-purpose rewards. She is surprisingly big ribbed and softly made with a stout, full hip and powerful width of body. She stops and starts like a show heifer, is extra thick, and milks from an excellent udder. A full brother is the new AI sire, DSUL Sooner or Later, and a full sister is a young leader at Sharp Farms, OH. This is a Maine donor prospect anyone can use and her dam is one of our all-time best!



Lot 3



Miss 602 Chill 648N

Look for maternal sisters selling as Lots 15 and 88.

4

ML 516

Female

Calved: 2/01/2011

Tag: 516

Sire: **CRIMSON TIDE**

Dam: **ANGUS**

Bred to calve 12/31 to First Class Act (sexed female) – PE 6/01-8/20 to Team Blake

Another elite lady and one of many visitor's favorites in our pastures, this Crimson Tide daughter is a shag and shape machine! She is nearly as wide and deep as she is tall but she can still wheel and really raise a calf. This is a good photo of her but you really need to see this one to appreciate what she can do; she is really unique. She'll have a black one this time but she has plenty of color in her pedigree to make her even more versatile at mating time. We love her and we hate to see her go but we want to show you the exciting skills of First Class Act; so enjoy a top-shelf performer from the top of our herd!



Lot 4

5



Lot 5

ML 425

Female

Calved: 2/2009 Tag: 425

Sire: **CARNEY MAN**

(Witch Doctor x Meyer 734)

Dam: **HEAT SEEKER x MA**

Bred to calve 1/06 to First Class Act – PE 6/01-8/20 to Team Blake

Another hard-working, profit-making selection from the top of our program, these cows are really impressive. This square-built, heavy-duty Carney Man daughter injects her calves with a lot of mass and power. She is extra wide and rugged with eye-appealing lines and the soft, full hip that it takes to keep them sound. Due early to First Class Act, one of the most exciting sires we have used!

Important Sale Information:

Terms: Terms of sale are cash or good check made payable immediately after the sale and before any cattle are loaded. Invoiced (absentee) accounts are payable in full within 10 days of the sale or are subject to a 2% finance charge on the tenth day. A fee of \$50 will be assessed to all returned checks. Liability: All animals and merchandise will be at the buyer's risk as soon as bid off but will be cared for by the seller(s) for a reasonable amount of time during and immediately following the sale. Neither the owners, auctioneers, sale manager or other affiliated personnel may be held responsible for any accidents that may occur. PrimeTIME AgriMarketing NETWORK, Inc. acts only as an agent between buyer and seller and may not be held responsible for any livestock or merchandise. It is to be clearly understood that PrimeTIME AgriMarketing NETWORK, Inc. and its representatives act only as a medium between buyer and seller and may not be held liable, financially or otherwise, for any failure on the part of the same to fulfill any obligations set forth in this sale or for the truth of any warranties expressed or implied. Neither does PrimeTIME AgriMarketing NETWORK, Inc. assume any financial obligations to collect or enforce the collection of monies between buyer and seller. This catalog has been prepared by the sale manager from information provided by the seller(s) and is assumed accurate as presented to us. However, PrimeTIME AgriMarketing NETWORK, Inc. will in no way guarantee age, pedigree, or reproductive status of the animals selling. All exceptions taken and adjustments made are between buyer and seller. Breeding Information: Please see the footnotes regarding breeding information for each lot. All bred females will be examined for pregnancy by a qualified DVM prior to the sale and any changes to their breeding status will be made available sale day. Conception dates listed in this booklet are based on the results of said pregnancy examination and/or known breeding dates, and are intended as estimates of calving date only. Health: All animals will be accompanied by a health paper valid for interstate shipment. Buyers should make themselves aware of their respective state's health requirements prior to the sale. Guarantee: Those cattle described herein as "checked safe" or "safe" are guaranteed bred and do not carry further guarantee. No guarantee, expressed or implied, is made as to an animal's ability to produce transferable embryos or frozen semen. All registered cattle sell with the standard guarantee endorsed by their respective breed association. All claims on bred females must be made in writing within 60 days of the sale date, and any adjustments made will be in the form of sale credit on future purchases. Insurance: Livestock insurance will be available at the clerk's desk through Great American. Trucking: If you require assistance in transporting your purchases, please contact the sale manager. Every effort will be made to minimize costs to the buyer. Announcements: Any announcements made from the sale block by the owners, auctioneer, or sale manager take precedence over any printed materials. Sale Booklet Prepared by: Craig M. Reiter, Sale Manager.

Cinderella's Legacy Lives On!



Cinderella S031 (Deceased)



A Step Up x Cinderella S031

MLJM SHANIA 62C

Reg. PB ASA Female 3019471
Calved: 1/20/2015 Tag: 20762

6

Sire: **WS A STEP UP X27**
(SS Ebonys Grandmaster x WS Ms Macho U38)
Dam: **MATLOCK MISS S031**
(CNS Dream On L186 x Leighbert Miss M031)

Sells open

Selling one-half interest with the option to double the hammer price to acquire full interest

Our great Cinderella S031 is gone – we lost her this summer to cancer – but her legacy lives on with this look-alike replacement that appears ready to stand the toughest tests. This special heifer is our favorite of an incredibly deep crop produced by Cinderella before her passing this spring. This heifer is so much like her mother that we can only assume that she is destined to carry the torch for success as she matures. From her massive, feminine body shape to her nose-to-toes power and especially in her head and neck, this apple did not fall far from the tree in any way. She is ready.

Shania 62C is a full sister to several big hits from her dam like the Reed family's \$90,000 female that was a dominant Simmental Champion including selections as the Champion of the 2013 Ohio State Fair and the 2013 NAILE Junior Show. That heifer, along with some impressive full sisters, has now become a top-producing donor herself. Like mother, like daughter. Cinderella lives on, and it does not get much better than this.

Lot 6A – Confirmed, Heifer Pregnancy of Cinderella S031

Service Sire: **WS A Step Up**

Due to calve March 14, 2016 – Recipient cow tag 9

This is the last confirmed pregnancy we will sell from Cinderella S031. Supplies are extremely limited.

Three Exceptional Daughters of Waverly!

7A

ML RIHANNA 23C

Reg. 75% AMAA Female 459502
Calved: 3/18/2015 Tag: 23123 yellow

Sire: **MERCEDES BENZ 131U**
(Cowan's Ali 4M x DCC Mercedes 701P)
Dam: **BBR WAVERLY 996W**
(BFW Mitten Man Q35P x MCF Miss Jolt 216JP)

Sells open

The first of three gorgeous Dream Girls from Waverly 996W, our Junior National and North American Champion Female. This high-percentage heifer is an especially unique show and breeding piece with a fine, full form and impeccable movement.



Lot 7A

7B

ML MARTINA 21C

Reg. 62.5% AMAA Female 459505
Calved: 2/10/2015 Tag: 20621

Sire: **MATERNAL PERFECTION** (Irish Whiskey x Imprint)
Dam: **BBR WAVERLY 996W**
(BFW Mitten Man Q35P x MCF Miss Jolt 216JP)

Sells open

Another beauty from Waverly, one of the prettiest Maine cows you will ever see. This heifer is built like her mother with elegant extension, balance, and smooth movement. She glides when she goes and her pedigree is engineered to perform over the long haul.

Look for more Waverly 996W daughters featured in Lot 16.



Lot 7B

7C

ML KESHA 201C

Reg. 62.5% AMAA Female 459501
Calved: 4/21/2015 Tag: 201C

Sire: **BOJO** (Cowan's Ali 4M)
Dam: **BBR WAVERLY 996W**
(BFW Mitten Man Q35P x MCF Miss Jolt 216JP)

Sells open

The youngest of these marvelous sisters from our National Champion, this heifer is doing all of the right things. Her structure and balance are in place and she gets more impressive by the day.

Confirmed, Heifer Pregnancy of Waverly 996W

Service Sire: **Bojo**
Due to calve March 21, 2016 – Recipient cow tag 720



Lot 7C



Waverly 996W

7D

Elite Open Heifers – Young Dream Girls

8



AGF RIDERS ERICA 106

Reg. AAA Female 18235651
Calved: 4/04/2015 Tag: 21

Sire: **SILVEIRAS S SIS GQ 2353** (
Silveiras Style 9303 x KNC Cabin Creek Sandy 804)
Dam: **CLF ERICA BISMARCK 106**
(SAV Bismarck 5682 x TTA Finks Forum of 124)

Sells open

This is one cool Angus donor prospect! She is maybe one that you did not expect to see in our lineup because we do not run too many purebred Angus females but this one is special. We intended to develop her as a donor for ourselves but she looks so good that we had to share her now. Just an April calf, she is blessed with a unique body shape and fabulous style. Angus heifers like her are hard to find and they are great to own. Watch this heifer move and study the sweet belly and ideal length. She is ready to play!

9

LDU CHARLIES ANGEL 44C

Reg. 25% AMAA Female 459231
Calved: 4/04/2015 Tag: 44C

Sire: **READY 2 RUMBLE** (LFCC Unstoppable 727X
x NAGE Ms Wide Track 106P)
Dam: **GC CHARLIES ANGEL 260S** (Alias x GDL
Schwarzkopf)

Sells open – Also eligible as a Chi female

A smokin' smoke for the MaineTainer division and beyond, this flashy show piece was produced from an embryo purchase by our great customers and friends at Unger Show Cattle, IN. Her dam was Calf Champion of the 2006 ACA National Show and she is becoming one of our most productive donors with excellent progeny results like this sweet one and an \$8,500 daughter that sold in Dream Girls 2012. This heifer is razor sharp with the neck that is making her dam famous plus all the hip, bone, and hair you can stand!

OFFERED BY UNGER SHOW CATTLE – LANCE & ASHLEY
UNGER



Preview the cattle anytime on the farm or watch videos at martindreamgirls.com

Watch and bid live at www.liveauctions.tv.
Nationwide delivery is available.

**Charlie's Angel
260S**

Dream Girls 2015.

More Quality. More Power. More Value.



OBG ELVIRA 4119 TW

50% AICA Female RF707836

Calved: 4/02/2014

Tag: 3007

10

Sire: **BELIEVE IN ME**

Dam: **OBG ELVIRA 8119** (OBG Fasttrack 5301 PLD x Baldrige Elvira 120M ET)

Bred to calve 2/08 to Daddy's Money – PE 6/30-8/25 to Pillow Talk

Tested THF/PHAF

- The Dream Girls are here for 2015 and beyond!
- This double-clean, half-blood Charolais has huge improvement potential
- Great feet, spot-on balance, and easy movement made her the Supreme Female of the 2015 Johnson County (IN) Fair for Burk Van Horn and she will do a lot more than that for you
- You'll love the perfect size, classic good looks, and versatile breeding options this heifer presents
- We sell our best. End of story.

ML 257B

Female

Calved: 2/2014 Tag: 257B

11

Sire: **GRIZZLY SON**

Dam: **STEEL FORCE x ANGUS**

Bred to calve 3/05 to Mercedes Benz – PE 6/30-8/25 to ML Whizard

- Produced from a former Dream Girl, this one is super soft and cowy
- Her structure is A+ and she offers upgrades for total mass and fleshing ability
- She is double-clean and bred to milk with the best of them
- Perfectly mated for a flashy MaineTainer by Mercedes Benz!

ML 203B

Female

Calved: 3/2014 Tag: 203B

12

Sire: **NORTH COUNTRY** (Northern Improvement x Patron)

Dam: **AMEN x CALBERTA HUSTLER**

Bred to calve 2/10 to No Worries – PE 6/30-8/25 to ML Whizard
Tested THC

- We can't photograph them all, so here is one you need to find sale day
- She's young but she is really correct and feminine with a smooth, attractive design
- Her dam is a former Dream Girl that passed on her long necked, straight-lined profile
- Check the video, we should be keeping more like this!

14



Lot 14



Oprah 443W

ML HAZEL 190B

Reg. 50% AMAA Female 458991
Calved: 2/06/2014 Tag: 190B

Sire: **IRISH WHISKEY**

(BK Ice Pick 472J x NTC 615 Ever Ready)

Dam: **ML OPRAH 443W**

(ML Full Flush 602 x ML Cowboy Cut Cow)

Bred to calve 2/06 to Daddy's Money – PE 6/30-8/25 to GCC Whizard son

Tested PHAC

- A can't miss donor prospect from our embryo program!
- The product of a great flush of Oprah 443W, we always intended to keep this one
- The body shape and total look of this special feature could not be better
- Sound, sexy, and bred with real power from two industry leaders
- Dream Girls delivers!

ML SELENA 179B

Reg. 50% AMAA Female 458994
Calved: 2/08/2014 Tag: 179B

15

Sire: **IRISH WHISKEY**

(BK Ice Pick 472J x NTC 615 Ever Ready)

Dam: **MIM MISS 602 CHILL 648N**

(Chill Factor x Angus 602)

Bred to calve 2/20 to Daddy's Money – PE 6/30-8/25 to Pillow Talk

PHA - pending

- You know we are selling the best when we turn future leaders like this loose!
- Whiskey x 648N, this one is bred to the hilt and she looks the part!
- Super deep, super thick, super wide, and still really mobile
- This combination works every time and several sisters are leaders already – like Lot 3
- Don't be surprised when we call to exercise our flush option on this favorite



Lot 15

Lot 15A – Confirmed, Pregnancy of Miss 602 Chill 648N

Service Sire: **Irish Whiskey**

Due to calve January 30, 2016 – Recipient cow tag 73R

Lot 15B – Confirmed, Pregnancy of Miss 602 Chill 648N

Service Sire: **Hard Whiskey**

Due to calve Due to calve January 30, 2016 – Recipient cow tag 729

Lot 15C – Confirmed Heifer Pregnancy of Miss 602 Chill 648N

Service Sire: **Firewater (MA)**

Due to calve April 10, 2016 – Recipient cow tag 31651

OFFERED WITH KRITZMAN CATTLE



Ms 602 Chill 648N

Look for daughters of Miss 602 Chill 648N selling as Lots 3, 15, and 88

ML IRENE 149B

Reg. 75% AMAA Female 458970
Calved: 2/01/2014 Tag: 149B

16A

Sire: **IRISH WHISKEY**

(BK Ice Pick 472J x NTC 615 Ever Ready)

Dam: **BBR WAVERLY 996W**

(BFW Mitten Man Q35P x MCF Miss Jolt 216JP)

Bred to calve 2/20 to Daddy's Money – PE 6/30-8/25 to Pillow Talk

PHA - pending

- The first of two dazzling donor prospects from our National Champion, Waverly 996W!
- This one is a smaller version of her gorgeous dam whose first ET crop was a big hit a year ago
- Awesome top and body shape with a sweet front end and a special look
- Three exciting, younger sisters to this pair sell in Lot 7 – Waverly never misses!
- Own them all and go for the gold!



Waverly 996W



Lot 16B

16B

ML WHITNEY 113B

Reg. 75% AMAA Female 458967
Calved: 2/14/2014 Tag: 113B

Sire: **IRISH WHISKEY**

(BK Ice Pick 472J x NTC 615 Ever Ready)

Dam: **BBR WAVERLY 996W**

(BFW Mitten Man Q35P x MCF Miss Jolt 216JP)

Bred to calve 2/19 to Daddy's Money – PE 6/30-8/25 to Pillow Talk

Tested PHAF

- Seeing is believing with this impeccable pair of sisters from Waverly 996W!
- They are sure-fire, high-revenue Maine females that will rank with our best over the years
- This one was great from the start and she will only get better
- The total package of head-turning Maine maternal with extra value bred in!

Welcome to Martin Livestock!

Please join us on the farm for a big day.
Thank you to our great crew
and great customers for the
confidence and continued support.

We are here to serve –
Jimmy & Mandy Martin
DJ and Hanna



17A



ML/FGCF BLACK WHISKEY 46B

Reg. 37.5% AMAA Female 450645
Calved: 2/18/2014 Tag: 321B

Sire: **IRISH WHISKEY**
(BK Ice Pick 472J x NTC 615 Ever Ready)
Dam: **BLACKWITCH MEYER 2100** (Meyer Ranch 734)

Bred to calve 2/19 to Daddy's Money – PE 6/30-8/25 to Pillow Talk

Tested THF/PHAF

- Produced from greats in the game, this heifer will make a wise selection from the offering
- Her dam is a past \$25,000 Holiday Classic high seller and a Frozen Gold donor
- She has a clean, sharp profile with a beautiful blaze and her feet are excellent
- Balanced, impressive, and bred to the hilt – don't let this one slip past!

Lot 17A

17B

ML/FGCF BLACK WHISKEY 56B

Reg. 37.5% AMAA Female 450599
Calved: 3/05/2014 Tag: 371B

Sire: **IRISH WHISKEY**
(BK Ice Pick 472J x NTC 615 Ever Ready)
Dam: **BLACKWITCH MEYER 2100** (Meyer Ranch 734)

Bred to calve 2/27 to Daddy's Money – PE 6/30-8/25 to Pillow Talk

Tested THF/PHAF

- A full sister to Lot 17A and 17C, load up on some young leaders here!
- The sharp look and sweet extension of these sisters is hard to miss
- This heifer has an ideal size and balance with one of the prettiest outlines in the field
- Load them all because this combination always works!



Lot 17B



Blackwitch Meyer 2100

17C



ML/FGCF BLACK WHISKEY 51B

Reg. 37.5% AMAA Female 450595
Calved: 2/22/2014 Tag: 380B

Sire: **IRISH WHISKEY**
(BK Ice Pick 472J x NTC 615 Ever Ready)
Dam: **BLACKWITCH MEYER 2100** (Meyer Ranch 734)

Bred to calve 2/20 to Daddy's Money – PE 6/30-8/25 to Pillow Talk

Tested THF/PHAF

- Maybe the stoutest of this great trio of full sisters from Blackwitch Meyer 2100!
- She has the same pattern as her sisters and all will be cornerstone performers
- Maximum versatility and quality with great balance and a fault-free build
- Close your eyes and pick one – or better yet, load them all!

Lot 17C

ML ANNA 105B

Reg. 37.5% AMAA Female 458919
 Calved: 2/06/2014 Tag: 105B

18

Sire: **IRISH WHISKEY**

(BK Ice Pick 472J x NTC 615 Ever Ready)

Dam: **DB LADY FAMED** (PB Angus by Famous 7001)

Bred to calve 2/20 to Daddy's Money – PE 6/30-8/25 to Pillow Talk

Tested PHAF

- Intense cow power from Whiskey and one of our most reliable donors, Lady Famed!
- The product of a great flush that included several excellent bulls
- Classic Whiskey shape – slim necked, wide topped, chiseled and totally impressive
- Project this one to maturity and you will see an ideal performer whose value will only increase



Lot 18



Lot 19

ML MARIE 123B

Reg. 37.50% AMAA Female 459507
 Calved: 2/21/2014 Tag: 123B

19

Sire: **IRISH WHISKEY**

(BK Ice Pick 472J x NTC 615 Ever Ready)

Dam: **ML 0610X** (Chill Factor x Angus)

Bred to calve 2/27 to Daddy's Money – PE 6/30-8/20 to Pillow Talk

Tested PHAF

- We are loaded with Maine-Anjou cow power and you will love them!
- This Whiskey is so cool and versatile with a pedigree that mimics so many leaders
- She is jet necked, great hipped, big barreled with lovely lines
- Her dam is a past Holiday Classic feature that is really working here

BXC PATTONS FREESTYLE 955B

Reg. 25% AMAA Female 449196
 Calved: 3/18/2014 Tag: 3001

20

Sire: **TCTC PATTON**

(Irish Whiskey x TCTC 142 Midnight Chill)

Dam: **OCC FREESTYLE x ANGUS**

Bred to calve 1/26 to Daddy's Money – PE 6/30-8/20 to Pillow Talk

- What a cow this will be!
- She has a mid-section like a Freestyle with a neck like a Whiskey and more
- Long down her top, easy on the move, and extra full throughout
- Come early to see them, there is plenty of quality to go around



Lot 20

Maine Matrons from Elite Donors!

21



Lot 21

TFG/GTWY HAIRIETTA 352B

Reg. 50% ASA Female pending
Calved: 3/10/2014 Tag: 352B

Sire: **MR HOC BROKER**
(SVF Steel Force S701 x JM BF H25)
Dam: **ALI X WAG HAIRIETTA 9145J**

Bred to calve 2/09 to Daddy's Money – PE 6/30-8/25 to Pillow Talk

- A special treat from two of our game's most dominant performers, Broker and Hairietta 9145J!
- This pedigree is absolutely stacked for both short and long term success
- Her dam is a full sister to leaders like Breathe Easy, Discovery, and a past Holiday Classic top seller
- You'll love the sweet angles and great feet placement blended with size, depth, and perfect power
- This is a genetic gem that will leave her mark!



Breathe Easy



Discovery

22

ML SUE 317B

Reg. 37.50% AMAA Female 459546
Calved: 2/12/2014 Tag: 317B

Sire: **SAV BISMARCK 5682**
(GAR Grid Maker x SAV Abigale 0451)
Dam: **MISS GREEN VALLEY 535R**
(NAGE Wide Track 94J x Miss Green Valley 007K)

Bred to calve 2/17 to Daddy's Money
Selling-one half interest only – Negotiable possession

- A young maternal legend from Bismarck and our great 535R donor, already the dam of more than \$150,000 in sales and the dam of leaders like GVC Suh
- This one looks just like her mother – she'll be a perfect MaineTainer cow
- She is smooth, deep, and lovely from head to tail
- Sisters include the \$20,000 GVC Hearts Desire 009X that was a multiple winner for Kiley Elder, IA
- This is the kind to build around to build something special!



Lot 22



Suh



535R

ML 295B

Female

Calved: 2/2014

Tag: 295B

23

Sire: **P1 POWDER KEG**

(Irish Whiskey x HB Priority (Sim x MA))

Dam: **NORTHERN IMPROVEMENT**

Bred to calve 2/07 to Daddy's Money – PE 6/30-8/25 to Pillow Talk

Tested PHAF

- A beautiful baby donor filled with predictable style and premium quality!
- It's hard to draw a better shoulder, head, and neck than this one has
- Awesome belly shape and a perfect frame score
- This is the fault-free kind that brings the premiums with all sorts of combinations!



Lot 23



Lot 24

ML 270B

Female

Calved: 2/2014

Tag: 270B

24

Sire: **CERVESA** (Irish Whiskey x Chill Factor)

Dam: **TRAILBLAZER x ANGUS**

Bred to calve 2/22 to Daddy's Money – PE 6/30-8/25 to Pillow Talk

- Produced from a huge-bodied tank of a dam, this is one you need!
- She is built like her favorite dam only with a longer neck
- What a beautiful and versatile cow she will be and Daddy's Money will help!

ML 268B

Female

Calved: 2/2014

Tag: 268B

25

Sire: **IRISH WHISKEY SON**

Dam: **ANGUS x ALI**

Bred to calve 2/10 to GCC Whizard – PE 6/30-8/25 to Pillow Talk

Tested PHAF

- The Kind!
- You'll love the power hip and power body shape here
- She is deep in her twist and her rear flank with some serious width of cavity
- Safe to The Whizard to bring you back for more!



Lot 25

26



ML ANGIE 273B

Reg. 50% AMAA Female pending
Calved: 2/02/2014
Tag: 273B

Sire: **GOET I-80**
(Cowan's Ali 4M x BPF Miley 80T)
Dam: **ANGUS**

Bred to calve 2/29 to Grizzly (sexed female) – PE 6/30-8/25 to Pillow Talk

- A huge-bodied power cow to get some fire started at your place!
- This is why I-80 is so great...females like this that cannot miss
- She is a beautiful blimp with everything a great, young cow needs
- Great angles, great length, beautiful front third
- Safe for a fast start to some of our last sexed Grizzly semen!

Lot 26

ML KARA 331B

Reg. 25% AMAA Female 458993
Calved: 1/30/2014 Tag: 331B

Sire: **MAN AMONG BOYS** (Monopoly x 59T)
Dam: **B&L IRISH COFFEE 57X** (Irish Whiskey x E&B Lady E161 Precision)

Bred to calve 2/08 to Daddy's Money – PE 6/30-8/25 to ML Whizard

- A daughter of one of our favorite young cows
- This heifer is deep ribbed, flat shouldered, and working on an excellent udder
- This is another sleeper in the offering; her mother is excellent

27

ML SILVIA 37B

Reg. 25% AMAA Female 459156
Calved: 3/02/2014 Tag: 376B

Sire: **MAN AMONG BOYS** (Monopoly x 59T)
Dam: **ML 7089** (Irish Whiskey x ML IW 7089T)

Bred to calve 2/08 to Daddy's Money – PE 6/30-8/25 to Pillow Talk
Tested THF/PHAF

- One of the fanciest MAB daughters in our 2014 crop!
- Her streamlined shape, goose neck, and double-clean status make her a front runner
- She is fancy but still wide and full where it counts!

28



ML JENSEN 237B

Reg. 25% AMAA Female pending
Calved: 3/01/2014 Tag: 237B

Sire: **BOJO** (Cowan's Ali 4M)
Dam: **FRICTION x SIM**

Bred to calve 2/05 to Daddy's Money – PE 6/30-8/25 to ML Whizard

- A powerful, little tank from a favorite Friction daughter
- Extra wide and curvy with bone, foot, and real muscle
- Round, sound, and low to the ground – but still classy!

29

Lot 29

Maine-Influence Dream Girls

ML MACY 244B

Reg. 50% AMAA Female 459001
Calved: 1/30/2014 Tag: 244B

Sire: **READY 2 RUMBLE**

(LFCC Unstoppable 727X x NAGE Ms Wide Track 106P)

Dam: **ML MISS WHISKEY GIRL** (Irish Whiskey x Angus)

Bred to calve 2/21 to Daddy's Money – PE 6/30-8/25 to Pillow Talk

Tested THC/PHAF

- This special heifer might have as much potential as anything in the offering!
- She is a perfectly sized, perfect footed, perfect fronted MaineTainer with all the rest
- Big, big hair and the right muscle shape with eye-catching balance and style
- We sell the best – even when it hurts!

30



Lot 30



Lot 31

FGCF BW H WHISKEY 39B

Reg. 50% AMAA Female 450592
Calved: 1/16/2014 Tag: 368B

Sire: **MINN HARD WHISKEY 591Y**

(DCC Hard Drive x Irish Whiskey)

Dam: **FGCF 73T**

(Northern Improvement x Meyer 734 x Black Witch 2100)

Bred to calve 2/20 to No Worries – PE 6/30-8/25 to Pillow Talk

Tested THF

- Ooh, this is real nice!
- A sleek, smooth Hard Whiskey with a million dollar profile
- Real hairy and ideally sized with optimum power and finesse
- Backed by a powerful dam from Granny Creek Farm, OH, she'll be a worker!

31

ML WENDY 197B

Reg. 25% AMAA Female pending
Calved: 2/21/2014 Tag: 197B

Sire: **HAIRY BEAR** (Lifeline x Meyer 734)

Dam: **ML 197X** (Grizz x McCarney)

Bred to calve 2/18 to No Worries – PE 6/30-8/20 to ML Whizard

- We've sold some really productive Hairy Bear daughters over the years and this will be the next!
- This heifer has significant upgrades for mass, guts, and muscle
- She's not the tallest but she might have the best body shape in the set
- All-clean pedigree and bred to milk very well

32



Lot 32



ML VIRGINIA 216B

Reg. 37.5% AMAA Female 459000
Calved: 1/27/2014 Tag: 216B

33

Sire: **RCC NUTT N BUTT BUSINESS**
(EBB Strictly Business x SM x AN 759)
Dam: **TJSC 133Z** (Hollywood x Irish Whiskey)

Bred to calve 2/28 to Daddy's Money – PE 6/30-8/25 to Pillow Talk

- This is the kind we love – because they work for us and for you!
- She got her feet and bone from a monster and she is so wide, flexible, and strong
- Powerful but still up-headed and very feminine in her design and appearance
- One of the easiest doing in the set and she has a great disposition to boot!

Lot 33

34

ML MARIE 122B

Reg. 25% AMAA Female 458968
Calved: 2/05/2014 Tag: 122B

Sire: **MATERNAL PERFECTION**
(Irish Whiskey x Imprint x Witch Doctor)
Dam: **ML LUTTON Y** (OCC Legend x Lutton)

Bred to calve 2/20 to No Worries – PE 6/30-8/25 to Pillow Talk

- Fresh genetics with a build that will remind you of the greats!
- This heifer is a total tank with massive power and excellent feet and legs
- Extra wide and full across her hip and down her back – a total wide body
- These girls are powerful and this is one of the stoutest!



Lot 34

ML TARA 224B

Reg. 37.5% AMAA Female 458992
Calved: 2/12/2014 Tag: 224B

35

Sire: **BOJO** (Cowan's Ali 4M x Heat Seeker)
Dam: **ML MISS MAYA** (Meyer Ranch 734 x ML Cigar)

Bred to calve 2/09 to Daddy's Money – PE 6/30-8/25 to Pillow Talk

- These MaineTainer heifers are extra stout and this one is a leader!
- This one is stouter, wider, and really complete
- Her versatile size and body shape will make her even better to own
- She is working on an excellent udder and her feet are hard to beat!



Lot 35

36

ML ALLY 300B

Reg. 75% AMAA Female 458995
Calved: 2/10/2014 Tag: 300B

Sire: **GOET I-80** (Cowan's Ali 4M x BPF Miley 80T)

Dam: **ML MISS SOONER CINDERELLA**
(SLC Sooner 101M x Cinderella S031)

Bred to calve 2/19 to GCC Whizard – PE 6/30-8/25 to Pillow Talk

- We missed this one at photo time but don't you dare make the same mistake!
- She has a stacked pedigree and some very important tools for success
- Her dam is a very impressive sister to Lot 6 from the great Cinderella S031 (deceased)
- Check the fantastic hip, bone, and feet on this gal that still has a great front end and some serious power
- Our ideal blend of Maine and Simmental genetics, this one will perform!



Cinderella S031



Lot 37

ML MEG 31B

Reg. 75% AMAA Female 459003
Calved: 2/20/2014 Tag: 315B

Sire: **GOET I-80** (Cowan's Ali 4M x BPF Miley 80T)

Dam: **ML MISS ALI GR NORTHERN**
(Ali x Northern Improvement)

Bred to calve 2/20 to Grizzly (sexed female) – PE 6/30-8/25 to Pillow Talk

- This is a ready-made profit package that you can't ignore!
- A sweet necked, deep-sided, double-bred Ali coming with a Grizzly heifer
- Maternal Maine & Angus blood with calving ease, milk, and style
- High premium show heifers start with cows like this one!

37

ML KELLY 181B

Reg. 50% AMAA Female 459013
Calved: 2/17/2014 Tag: 181B

Sire: **CERVEZA** (Irish Whiskey x Miss Chill 1829)

Dam: **GUY 83Y** (DCC Hard Drive 138R x Angus 32731)

Bred to calve 3/23 to Daddy's Money – PE 6/30-8/25 to Pillow Talk
Tested PHAC

- The proven pedigree and fancy design of this heifer make her a real keeper!
- Her hip shape and razor-sharp profile set her apart and she is mated for a fast start
- She has the signature Cerveza head, neck, and body shape that we know works

38

ML EDNA 178B

Reg. 62.5% AMAA Female 458990
Calved: 2/03/2014 Tag: 178B

Sire: **GOET I-80** (Cowan's Ali 4M x BPF Miley 80T)

Dam: **SHADY LADY 156U** (KBAR Carney Man 879 x Heat Seeker)

Bred to calve 2/09 to GCC Whizard – PE 6/30-8/25 to Pillow Talk
Tested THC

- It will pay to walk the pens before the sale but this one is a can't-miss package!
- Backed by a great Shady Lady daughter in our herd, this one might be the sleeper of the sale
- She sports a perfect hip and top shape that blends into a beautiful shoulder and neck
- She is working on a pretty udder and her mother milks very well
- Calving ease, maternal strength, versatile blood, and fault-free structure

39



ML DEENA 131B

Reg. 43.75% AMAA Female pending
Calved: 3/01/2014 Tag: 131B

40

Sire: **GOET I-80** (Cowan's Ali 4M x BPF Mile 80T)
Dam: **P1 617** (Jameson [Irish Whiskey] x Angus)

Bred to calve 2/12 to Daddy's Money – PE 6/30-8/20 to Pillow Talk

- More Maine cow power and class!
- This is another super-attractive heifer with the strong influence of Irish Whiskey
- She has a gorgeous front third and a perfect leg set with exceptional udder quality
- She'll be a beautiful cow in production, just like her dam that was our choice from The 2014 Priority One Sale

Lot 40

41

MISS CASSI 49B

Reg. 25% AMAA Female 459235
Calved: 3/15/2014 Tag: 209B

Sire: **GCC WHIZARD 125W**
(SVF Steel Force S701 x Miss Chill 1829)

Dam: **TJSC 133Z**
(JSC Setting Trends 127W x Miss Green Valley 766T)

Bred to calve 2/08 to Daddy's Money – PE 6/30-8/25 to Pillow Talk

Tested THF

- A smooth, full, and stout one from an impressive dam!
- A cool combination of proven Sim and Maine genetics with more body and style
- Bold hiped, deep twisted, and goose necked



Lot 41

ML KARI 252B

Reg. 25% AMAA Female 459002
Calved: 2/03/2014 Tag: 252B

Sire: **LFCC UNSTOPPABLE 727X** (Monopoly x LFCC Lady K 727T)
Dam: **ML 252** (Full Flush x Sim)

Bred to calve 2/27 to No Worries – PE 6/30-8/25 to Pillow Talk

Tested THF

- A big, long, attractive heifer from a top-ranking dam
- All of these Unstoppable daughters are so good footed and sound
- She is TH-Free and deep ribbed with a MaineTainer baby coming soon!

42

ML MS BODIE 420B

Reg. 25% AMAA Female 450349
Calved: 4/20/2014 Tag: 3003

Sire: **BODACIOUS** (Bojo x RBCK Stockman 40196)
Dam: **ML MISS CARLY** (Irish Whiskey x Angus)

Bred to calve 2/13 to No Worries – PE 6/30-8/20 to Pillow Talk
TH - pending

- These low-percentage Maine cows will make some elite producers
- This one has power in pedigree but she is all femininity from start to finish
- She is clean boned and flat shouldered with a sweet shape to her belly

43

Dream Big.

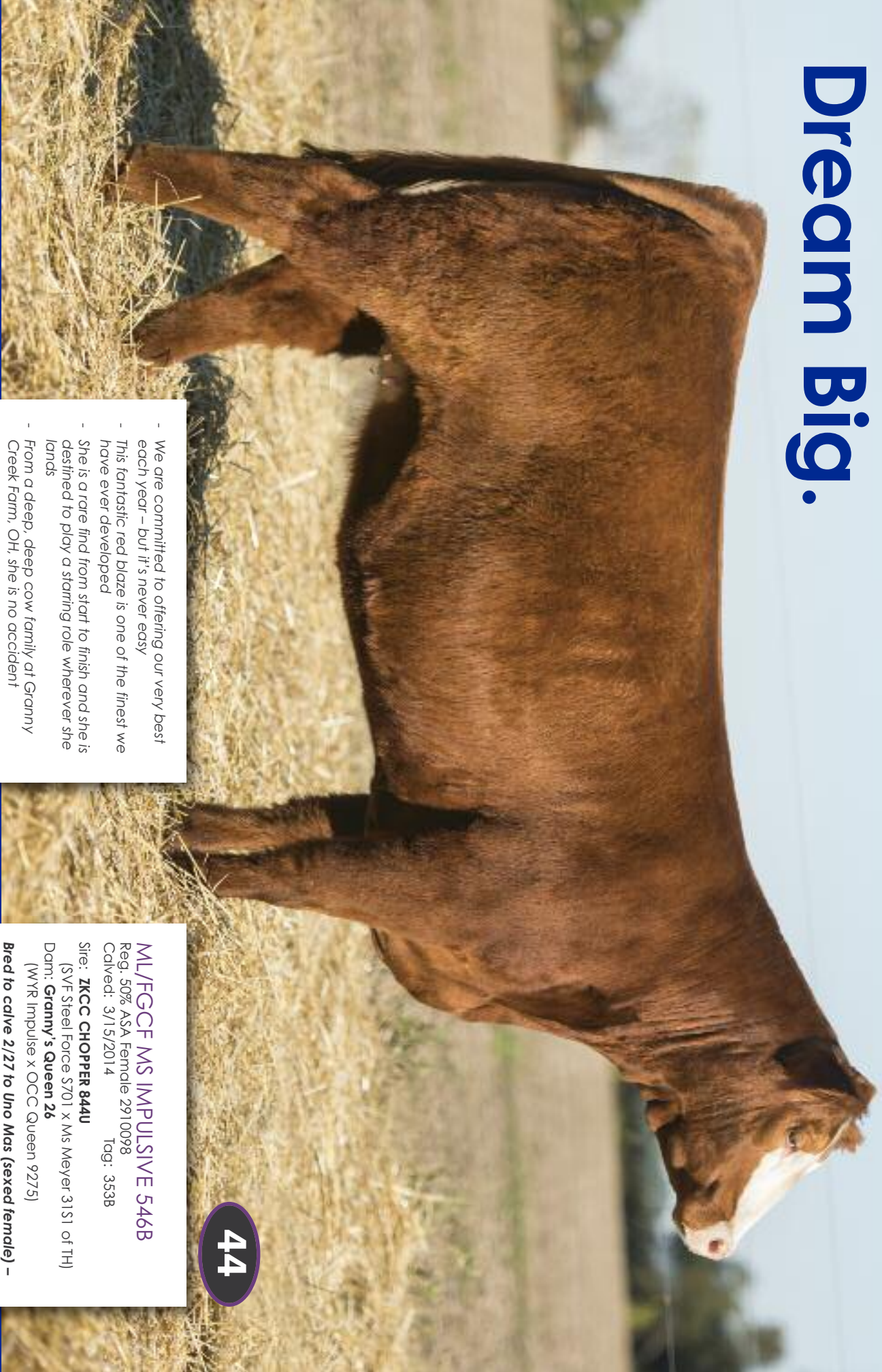

44

ML/FGCF MS IMPULSIVE 546B

Reg. 50% ASA Female 2910098

Calved: 3/15/2014

Tag: 353B

Sire: **ZKCC CHOPPER 844U**

(SVF Steel Force S701 x Ms Meyer 31S1 of TH)

Dam: **Granny's Queen 26**

(WYR Impulse x OCC Queen 9275)

**Bred to calve 2/27 to Uno Mas (sexed female) –
PE 6/30-8/25 to Pillow Talk**

- We are committed to offering our very best each year – but it's never easy
- This fantastic red blaze is one of the finest we have ever developed
- She is a rare find from start to finish and she is destined to play a starring role wherever she lands
- From a deep, deep cow family at Granny Creek Farm, OH, she is no accident
- Join us this year and put our best to the test in your pasture!

Trademark x 7016 - A Dream Girls Tradition

45A



MLJM ZENA 106B

Reg. 50% ASA Female pending
Calved: 2/10/2014
Tag: 106B

Sire: **GWS EBONYS TRADEMARK**
Dam: **74-51 EXG BLACKCAP 7016**
(EXAR Lutton x EXG Blackcap)

Bred to calve 2/23 to Uno Mas (sexed female) – PE 6/30-8/20 to Pillow Talk

Selling-one half interest with the option to double hammer price to acquire full interest

- A real beauty from one of our favorite combinations – Trademark x 7016!
- We love the length, balance, and total design of this super-sound donor prospect
- Her structure and function are so good and she even has great hair to top it off
- One of three full sisters selling here, a smart cowman will load them all!

Lot 45A

MLJM CORA 128B

Reg. 50% ASA Female pending

Calved: 2/15/2014

Tag: 128B

Sire: **GWS EBONYS TRADEMARK**

Dam: **74-51 EXG BLACKCAP 7016** (EXAR Lutton x EXG Blackcap)

Bred to calve 2/09 to GCC Whizard – PE 6/30-8/20 to Pillow Talk

45B

- A full sister to Lots 45A and 45C, this heifer stems from one of our most reliable pedigrees
- Full sisters have been among the top sellers in our past two sales with great consistency in each flush
- This heifer is big, long, and high performing and she is ready to shine with Whizard!

45C

MLJM SUZY 107B

Reg. 50% ASA Female pending

Calved: 2/15/2014

Tag: 107B

Sire: **GWS EBONYS TRADEMARK**

Dam: **74-51 EXG BLACKCAP 7016**

(EXAR Lutton x EXG Blackcap)

Bred to calve 2/16 to Uno Mas (sexed female) – PE 6/30-8/20 to Pillow Talk

- A beautiful brute from Trademark and 7016!
- Awesome look, structure, mass, and total performance
- A young donor for sure and she won't be the first from this combination
- It's hard to select just one favorite from these full sisters!



Lot 45C

46

FC CHASING DOWN PROMISES B49

Reg. PB ASA Female 2868727
Calved: 2/16/2014 Tag: 211B

Sire: **W/C WIDE TRACK 694Y**
(3C W/C Right Track W9462 x Miss Werning 694S)

Dam: **FC JOKES PROMISE**
(Triple El Poderoso Rey x FC No Joke)

Bred to calve 2/19 to Uno Mas (sexed female) – PE 6/30-8/25 to Pillow Talk

- We love good cattle – regardless of breed – and this one surely qualifies!
- She has the great feet and powerful, high-volume body shape we look for in our purebred females
- She is way thicker than most and her head and neck are especially good
- Make them good, make them versatile, make them valuable...Dream Girls!



Lot 46

VENTURE A473

Reg. PB ASA Female 2842920
Calved: 11/11/2013 Tag: 175B

Sire: **ASR SECOND CHANCE W928**
(Hooks Shear Force 38K x ASR Ms Larrye T7146)

Dam: **ASR MS VENTURE U882**
(HC Hummer 12M x ASR Miss Venture F602)

Bred to calve 2/23 to No Worries – PE 6/30-8/25 to Pillow Talk

- A whole lotta Simmental heifer sells here!
- She is big and stout all over with tremendous bone and volume
- Her foot size and shape are excellent and she is working on a strong udder
- Safe for a very versatile baby by No Worries

47

JL CHANCES LULU 34

Reg. PB ASA Female 2842965
Calved: 1/02/2014 Tag: 172B

Sire: **ASR SECOND CHANCE W928**
(Hooks Shear Force 38K x ASR Ms Larrye T7146)

Dam: **JL POWER LALA W409**
(HPF Powerfection S001 x JL Miss Lulu)

Bred to calve 2/09 to Uno Mas (sexed female) – PE 6/30-8/25 to Pillow Talk

- Look for this one to profit quickly and consistently!
- Her frame score is ideal as is her width of body and fleshing ability
- Safe with a likely first heifer calf, this is one you need!

48



Lot 49

BEVR JAZZ STEP 11B

Reg. PB ASA Female 3018571
Calved: 2/12/2014 Tag: 364B

Sire: **WS A STEP UP X27**
(SS Ebonys Grandmaster x WS Ms Macho U38)

Dam: **ESF MISS JASMINE**
(STF Dominique R170 x ESF Miss Fiona)

Bred to calve 3/05 to Daddy's Money – PE 6/30-8/20 to GCC Whizard son

- We love our A Step Up daughters and so do our customers – this one is special!
- She is extra deep, extra feminine, and extra easy on the move
- Look at the udder quality here and consider the better hair and muscle
- We'll bet this first calf by the Triple Crown Champion puts you in the profit column!

49

¾ Sim Heifers...Versatile & Powerful.

MLJM SHEILA 132B

Reg. 75% ASA Female 3014239
Calved: 1/25/2014 Tag: 132B

Sire: **WS A STEP UP X27** (SS Ebonys Grandmaster x WS Ms Macho U38)
Dam: **MLJM STAR POWER 101** (SVF Star Power S802 x 101T)

Bred to calve 2/09 to Uno Mas (sexed female) – PE 6/30-8/25 to Pillow Talk

- A ready-made profit package with high versatility and total quality!
- A Step Up x Star Power with a big, strong hip and great feet
- Due with a likely first heifer calf, put her to work for you!

50

MLJM BETTY 103B

Reg. 75% ASA Female 3014234
Calved: 2/05/2014 Tag: 103B

Sire: **WS A STEP UP X27**
(SS Ebonys Grandmaster x WS Ms Macho U38)

Dam: **HPRP BLACKBIRD 089X**
(BMR Explorer x Leachman Blackbird 4086)

Bred to calve 2/07 to Uno Mas (sexed female) – PE 6/30-8/25 to Pillow Talk

- Another strong A Step Up daughter, this time in the 75% variety
- A leader for size, length, thickness and body capacity
- Her dam is a former Dream Girl
- Due with a likely first heifer calf, this is the quick profit kind!

51

ML 303B

Reg. 50% ASA Female pending
Calved: 1/07/2014 Tag: 303B

Sire: **WS A STEP UP X27** (SS Ebonys Grandmaster x WS Ms Macho U38)
Dam: **HEAT SEEKER**

Bred to calve 2/07 to GCC Whizard – PE 6/30-8/25 to Pillow Talk

- A real ground sow!
- We've got some heavy-duty heifers to show you this year and this one surely ranks at the top
- Her three-dimensional goodness is complimented by sound feet and easy movement
- This type of female is so useful in so many schemes

52

MLJM IZZY 167B

Reg. 50% ASA Female 3014244
Calved: 2/02/2014 Tag: 167B

Sire: **WS A STEP UP X27**
(SS Ebonys Grandmaster x WS Ms Macho U38)
Dam: **Van Hove 101U** (Damage Control x Sim)

Bred to calve 2/20 to Mercedes Benz – PE 6/30-8/25 to Pillow Talk

- Another really bold and impressive daughter of A Step Up that should make a strong cow!
- Star headed, wide bodied, boldly constructed throughout
- Extra deep and sound from a top selection at Van Hove Cattle, SD

53

MLJM KAYLEE 269B

Reg. 50% ASA Female 3017589 Calved: 2/02/2014 Tag: 269B

Sire: **WS A STEP UP X27** (SS Ebonys Grandmaster x WS Ms Macho U38)
Dam: **OSU BLACKBIRD GEM 1127** (Northern Improvement 4480 GF x OSU Blackbird Gem 535B)

Bred to calve 2/13 to Uno Mas (sexed female) – PE 6/30-8/25 to Pillow Talk

54



- This selection of A Step Up daughters is something to see for sure!
- This leader is a total tank with class and a huge future
- She might have the biggest, boldest rib in the set and there are some serious hogs in this group
- She's a brute all right but she is clean boned and long fronted with a pretty head and gorgeous udder
- Young donors like this are always worth whatever they bring and much more!

55

MLJM CANDY 104B

Reg. 50% ASA Female 3014235
Calved: 2/10/2014 Tag: 104B

Sire: **WS A STEP UP X27**
(SS Ebonys Grandmaster x WS Ms Macho U38)
Dam: **K- DONOR 40** (Angus)

Bred to calve 2/21 to Uno Mas (sexed female) – PE 6/30-8/25 to Pillow Talk

- What a great cow this will be!
- One of the very last daughters of the famous K- Donor 40, this one is rare property
- Her sisters have been lasting and high-performing donors in their own rights and this heifer might be the best we've had from their famous dam
- This is a blaze-faced blimp that is still balanced, correct, and every bit the female!



Lot 55



Lot 56

MLJM FELICIA 136B

Reg. 50% ASA Female 3014240
Calved: 2/03/2014 Tag: 136B

Sire: **WS A STEP UP X27**
(SS Ebonys Grandmaster x WS Ms Macho U38)
Dam: **ML 102U** (AN x MA x CH)

Bred to calve 2/20 to Uno Mas (sexed female) – PE 6/30-8/25 to Pillow Talk

Tested THF

- Send us a hundred like this if you can find them!
- This is our idea of an ideal way to start any female
- She is high performing and super sound with upgraded body mass and power
- The structure and depth of this girl are so good and she's filled with reliable genetics
- Load up on females like this that develop into powerful cows at Dream Girls!

56

57

MLJM JEN 188B

Reg. 75% ASA Female 3014245
Calved: 2/07/2014 Tag: 188B

Sire: **WS A STEP UP X27**
(SS Ebonys Grandmaster x WS Ms Macho U38)
Dam: **MLJM MISS ALLIE** (Mr NLC Upgrade U8676 x 486W)

Bred to calve 2/09 to Uno Mas (sexed female) – PE 6/30-8/25 to Pillow Talk

- Wow! This one is going to be something before she is done!
- She might be the coolest A Step Up daughter we've sold and we know she is going to be a super cow
- She has a great shape to her top and quarter with a softer flank and leg and a perfect frame score
- Her photo is fine but you need to study this one to get the full picture



Lot 57



Lot 58

MLJM OLIVIA 313B

Reg. 50% ASA Female 3014250
Calved: 1/28/2014 Tag: 313B

58

Sire: **WS A STEP UP X27**
(SS Ebonys Grandmaster x WS Ms Macho U38)
Dam: **ML 2317** (Comm SM x AN)

Bred to calve 2/20 to Uno Mas (sexed female) – PE 6/30-8/25 to Pillow Talk

- These A Step Up daughters have no match when it comes to guts and muscle!
- This one is a real powerhouse with major width of cavity and impressive muscle throughout
- Her dense, balanced body shape and ideal size make her the perfect female to start with
- We urge you to compare before you buy...these Dream Girls are for real!

MLJM MARLI 289B

Reg. 25% ASA Female 3014248
Calved: 2/10/2014 Tag: 289B

59

Sire: **GCC WHIZARD 125W** (SVF Steel Force S701 x Miss Chill 1829)
Dam: **ML 289** (Irish Whiskey x ML 106 [Quick Fix x Right Time])

Bred to calve 2/18 to No Worries – PE 6/30-8/25 to Pillow Talk
Tested PHAF

- Steel Force, Irish Whiskey, Quick Fix and Chill Factor all rolled into one!
- This heifer is really deep ribbed and easy fleshing
- Her second dam has been one of our best producers

MLJM PAISLEY 374B

Reg. 25% ASA Female 3014251
Calved: 1/31/2014 Tag: 374B

60

Sire: **GCC WHIZARD 125W** (SVF Steel Force S701 x Miss Chill 1829)
Dam: **ML 487** (Comm Angus)

Bred to calve 2/18 to Uno Mas (sexed female) – PE 6/30-8/25 to Pillow Talk

- A huge-bodied Whizard daughter with awesome hair!
- Another good-looking blaze face with impressive guts and muscle
- She's a tank and her pedigree is super versatile!

MLJM LACI 306B

Reg. 75% ASA Female 3018688
Calved: 2/05/2014 Tag: 306B

61

Sire: **GCC WHIZARD 125W** (SVF Steel Force S701 x Miss Chill 1829)
Dam: **MLJM BEA** (SVF Steel Force S701 x Little Bea)

Bred to calve 2/08 to Uno Mas (sexed female) – PE 6/30-8/25 to Pillow Talk

- The producin', money makin' kind we love!
- Curvy, moderate framed, thick, and easy doin'!
- Blaze faced and totally maternal from a top female that also produced the dam of Lot 68
- Due with a first heifer calf that will make you a believer!

MLJM GINA 158B

Reg. 25% ASA Female 3014241
Calved: 2/09/2014 Tag: 158B

62

Sire: **GCC WHIZARD 125W** (SVF Steel Force S701 x Miss Chill 1829)
Dam: **ML 158** (Carney Man x Raptor [Angus])

Bred to calve 2/17 to No Worries – PE 6/30-8/25 to Pillow Talk

- The Dream Girls kind!
- Deeper, wider, softer, easier to use
- Double clean and backed by a good-looking, good-doing dam
- Check the video of this versatile beast!

MLJM KELSI 239B

Reg. 50% ASA Female 3014246
Calved: 2/08/2014 Tag: 239B

63

Sire: **RUBYS WIDE OPEN 909W**
(LBS The Foreman 702T x Rubys Miss Cleo S601)
Dam: **ML 101T** (Right Station)

Bred to calve 2/08 to GCC Whizard – PE 6/30-8/25 to Pillow Talk

- An impressive half-blood heifer by Wide Open, one of our favorite Simmental sires
- This one is easy to spot with her extra chrome and style
- She has the right neck, the right size, and the shape to work well

MKSC DESIRE II 5B

Reg. 62.5% ASA Female 2905402
Calved: 4/04/2014 Tag: 297B

64

Sire: **SIEG GRIZZLY GATOR** (Grizzly x Halls Country Gator T9)
Dam: **DESIRE GCC 257X**
(SC Mo Magic S47 x Lazy H Burning Desire)

Bred to calve 2/09 to No Worries – PE 6/30-8/25 to Pillow Talk

- A real blimp with a premium pedigree!
- Sired by a Grizzly son of a former Chosen Few top seller and backed by a \$29,000 second dam
- Outstanding rib shape, mass, and thickness with excellent feet and movement
- Excellent udder quality and a very unique genetic blend... find this one!

% Sim Heifers...Versatile & Powerful.

65

LASS SECRET B109

Reg. 50% ASA Female 2860787

Calved: 1/05/2014 Tag: 182B

Sire: **FBF1 COMBUSTIBLE**

(SVF Steel Force S701 x Lazy H Burn Baby Burn R34)

Dam: **EXAR LASS 3026**

(Bon View New Design 1407 x EXAR Lass 194 HTR)

Bred to calve 2/09 to Uno Mas (sexed female) – PE 6/30-8/25 to Pillow Talk

Selling-one half interest with the option to double hammer price to acquire full interest

- A fantastic half-blood tank!
- Check the awesome feet, structure, and performance on this powerhouse!
- She might be the deepest and longest in the pasture and that's definitely saying something
- A gorgeous blend of show ring and production genetics, this one is a star!



Lot 65

66



Lot 66

MLJM ADRIAN 445B

Reg. 50% ASA Female 2897517

Calved: 3/12/2014 Tag: 3000

Sire: **SS/PRS TAIL GATER 621Z**

(HTP/SVF Duracell T52 x Kenco Miley Cottontail)

Dam: **ML MOMMAS BOY 445**

(Momma's Boy [Meyer 734] x Angus)

Bred to calve 3/16 to Bandwagon – PE 6/30-8/20 to Pillow Talk

- This one may make the stoutest cow of them all!
- What a powerhouse from start to finish!
- Tremendous length, foot, bone, and total capacity
- Outstanding udder quality plus a top disposition

Preview the cattle anytime on the farm or watch videos at martindreamgirls.com

Watch and bid live at www.liveauctions.tv.

Live Auctions **TV**

Nationwide delivery is available.

Internet Bidding Questions: 937.515.1194



MLJM HEATHER 159B

Reg. 37.5% ASA Female 3014242
Calved: 2/20/2014 Tag: 159B

67

Sire: **BAINRIDGE RANGO 3Y**

(STCC Sheriff Taylor x Who Da Man x Em Lady 138M)

Dam: **ML 200T** (Heat Seeker x AN)

Bred to calve 3/05 to Daddy's Money – PE 6/30-8/25 to ML Whizard

Tested THF

- With her loaded pedigree and sweet look, this heifer packs as much punch as any!
- She's jack necked and big bellied with the sweetest profile you can build
- Her dam is a beast and her sire was one powerful maternal sire for us
- She is one of the few Rango daughters we are letting you have

Lot 67

MLJM TONI 290B

Reg. 62.5% ASA Female 3014334
Calved: 2/16/2014 Tag: 290B

68

Sire: **BAINRIDGE RANGO 3Y**

(STCC Sheriff Taylor x Who Da Man x Em Lady 138M)

Dam: **ML LITTLE BEA** (SVF Star Power S802 x Aunt Bea)

Bred to calve 2/26 to Grizzly – PE 6/30-8/25 to ML Whizard

- Another impressive Rango daughter from a very proven dam
- This one is straight maternal power from a dam that is a maternal sister to Sheriff Taylor
- This heifer is a maternal sister to the dam of Lot 61

LANES'S 718B

Reg. 50% ASA Female 2876082
Calved: 2/12/2014 Tag: 169B

69

Sire: **GOET I-80** (Cowans Ali 4M x BPF Miley 80T)

Dam: **LANES SKY BEAUTY 718Z** (MF West Point x PS Red Ken Sky)

Bred to calve 2/20 to Grizzly (sexed female) – PE 6/30-8/25 to Pillow Talk

- I-80 works great on big, stout Simmental cows and this is a front-pasture heifer
- She is super correct and good looking with a clean, attractive profile
- Her extra length, good angles, and flat shoulder and bone make her a favorite
- Due with a likely heifer calf by Grizzly!



JL IRON FUSION 603

Reg. 75% ASA Female 2842956
Calved: 12/13/2013 Tag: 176B

70

Sire: **BLUQ IRONSTONE X175**

(Mr NLC Upgrade U8676 x Partisover Burgess 108)

Dam: **JL FUSION X260**

(Sunny Valley Sargent 24S x JL Fascination)

Bred to calve 2/21 to No Worries – PE 6/30-8/25 to Pillow Talk

- More of the no-miss, cow-making kind!
- We love these 75% females in production for their versatility and profit
- This is another deep, thick, easy-doing heifer that will make you money!

Lot 70

MLJM JADA 225B

Reg. 50% ASA Female 3018527
Calved: 2/26/2014 Tag: 225B

71

Sire: **MR HOC BROKER** (SVF Steel Force S701 x JM BF H25)
Dam: **ML 78T** (On Target x Big Country)

Bred to calve 2/08 to Uno Mas (sexed female) – PE 6/30-8/25 to Pillow Talk

- Purebreds, crossbreds, we don't care...just make 'em good enough to cause a stir!
- This one sure is – in fact, she is a favorite of many in the entire crop for complete quality
- Her foot placement and balance is so good and she is built with power throughout
- Ideal size, ideal shape, ideal structure...the ideal heifer



MLJM NITA 307B

Reg. 50% ASA Female 3014249
Calved: 2/01/2014 Tag: 307B

72

Sire: **MR NLC UPGRADE U8676**
(Ellingson Legacy M229 x Ms NLC Mojo S6119 B)
Dam: **ML 7P** (Connealy Danny Boy)

Bred to calve 2/09 to GCC Whizard – PE 6/30-8/25 to Pillow Talk

- Own as many Upgrade daughters as you can – they work!
- This half-blood is really good necked with sweet lines and strong performance
- A Whizard daughter from a cow like this will really be the ticket – we'll buy it!
- We've got to share our best to get your business!

**% Sim
Bred Heifers**

ML 223B

Female
Calved: 2/2014 Tag: 223B

73

Sire: **MR NLC UPGRADE x CUNIA**
Dam: **NUTT-N-BUTT BUSINESS x ANGUS**

Bred to calve 2/09 to Mercedes Benz – PE 6/30-8/25 to Pillow Talk

- This one checks all of the Dream Girl boxes in a big way!
- Fantastic body shape and total power from nose to toes
- Exceptional udder quality with some serious curves and total mass
- Loose and flexible on the move, double clean and ready to rock for you!



74



TL MISS PILGRIM 50

Reg. 50% ASA Female 2904611
Calved: 3/02/2014
Tag: 3004

Sire: **WS PILGRIM** (CNS Dream On L186 x WS Marla 276M)
Dam: **PVF MISS BANDO 441** (PVF New Horizon 001 x PVF Miss Bando 930)

Bred to calve 2/04 to Uno Mas (sexed female)

- Hot genetics in a classic cow-power package!
- Check the full-figured form on this half-blood beauty whose dam is a former show heifer
- Excellent udder quality and perfect belly shape
- Safe to Uno Mas, one of our favorite calving ease Simmental sires

OFFERED WITH HANNAH ALLEN & MIKE LANGLEY

More Quality & Versatility than Ever!

Preview Videos at martindreamgirls.com!

75

ML/GABL B021

Reg. 50% ASA Female 3018271
Calved: 3/15/2014
Tag: 288B

Sire: **K-LER MAKE IT RAIN** (Foundation 724N x HCC/CSC Beyonce)
Dam: **GABL X021** (OCC Angus)

Bred to calve 2/27 to Uno Mas (sexed female) – PE 6/30-8/25 to Pillow Talk

- We are loaded with big bodied, Sim-influence beauties like this!
- This half-blood is full bodied and high performing with top length and substance
- Sweet bellied and easy doing with optimum bone and muscle
- Her unique pedigree only adds to her potential and versatility



Dream Big.

76

ML 230B

Female

Calved: 2/2014

Tag: 230B

Sire: **STOCKMAN 365 SON**

Dam: **MAXIMUS x ANGUS**

Bred to calve 2/20 to No Worries – PE 6/30-8/25 to Pillow Talk

- Dream Girls delivers beauties like this and you make them do beautiful things!
- This powerful blaze is one of our best for 2015
- She's a good-looking brute with a totally-versatile pedigree and so many tools
- Ideal size, performance, and structure with impressive muscle in a maternal shape
- She'll bring you back for many more!



Lot 76

77

ML 263B

Female

Calved: 2/2014

Tag: 263B

Sire: **ADRENALINE x DR WHO**

Dam: **WHIPLASH x ANGUS**

Bred to calve 3/05 to Daddy's Money – PE 6/30-8/25 to ML Whizard

- What a young donor prospect!
- She's all clean cow power with the cool look we love and more
- A moderate wide load with a sweet neck on a blimp body
- Massive, sound, and blaze faced to boot – load up!



Lot 77

78

ML 232B

Female

Calved: 2/2014

Tag: 232B

Sire: **BARSTOW CASH**

Dam: **OPEN RANGE x ANGUS**

Bred to calve 2/09 to Uno Mas (sexed female) – PE 6/30-8/25 to Pillow Talk

- A power cow in the making!
- Upper level body shape with some serious top shape and total muscle volume
- Tremendous depth of body, udder quality, and great feet, bone, and movement
- Sired by Cash from an outcross dam and coming with a heifer calf!



Lot 78

ML 248B

Female

Calved: 2/2014

Tag: 248B

79Sire: **THE ANSWER** (Angus)
Dam: **EXAR LUTTON x ANGUS****Bred to calve 2/09 to No Worries – PE 6/30-8/25 to Pillow Talk**

- An unregistered Angus heifer with a lot of valuable tools
- She's long bodied and really attractive with increased volume
- Good in her angles and built like a top, versatile producer
- This is the kind we use to make the half-bloods you love!

ML 229B

Female

Calved: 2/2014

Tag: 229B

80Sire: **WK SMOOTH** (Angus)
Dam: **OBJECTIVE** (Angus)**Bred to calve 2/22 to Daddy's Money – PE 6/30-8/25 to Pillow Talk**

- A big and bold maternal master!
- Long necked, totally feminine, and extra broody
- Straight-bred with more muscle, more fleshing ability, and more breeding options
- This should be an excellent combination with the Triple Crown Champion, Daddy's Money!

ML 363B

Female

Calved: 2/2014

Tag: 363B

81Sire: **3C MACHO SON**
Dam: **MA x AN****Bred to calve 2/07 to Uno Mas (sexed female) – PE 6/30-8/25 to Pillow Talk**

- Classic Sim x Maine x Angus cow power!
- This attractive heifer is smooth, deep, and ideally sized
- She is working on a very pretty udder and due with a heifer right away!

ML 261B

Female

Calved: 2/2014

Tag: 261B

82Sire: **GCC GOLD STANDARD** (Angus by GCC Total Recall)
Dam: **YELLOW JACKET****Bred to calve 3/05 to Daddy's Money – PE 6/30-8/25 to ML Whizard**

- A boldly built black tank!
- Closer to the ground with tremendous muscle shape
- She'll make an easy profit source with Daddy's Money and more!

ML 304B

Female

Calved: 2/2014

Tag: 304B

83Sire: **EXIT 174** (Monopoly x Yellow Jacket x Char)
Dam: **HEADLINER x ANGUS****Bred to calve 3/05 to Daddy's Money – PE 6/30-8/25 to ML Whizard**

- Sired by one of the hottest and most limited Monopoly sons in the game!
- Big haired and clean patterned with a very neat look
- Let Daddy's Money – the Triple Crown Champ - show off his skills here

ML 272B

Female

Calved: 2/2014

Tag: 272B

84Sire: **FINAL ANSWER SON**
Dam: **HEAT SEEKER x CHAR****Bred to calve 2/09 to No Worries – PE 6/30-8/25 to Pillow Talk**
Tested THC

- The depth of rib and length of front here are excellent
- This smoky baldy is good haired and good sized
- Expect a chunky, brockle-faced baby by No Worries

ML 301B

Female

Calved: 2/2014

Tag: 301B

85Sire: **MAN AMONG BOYS**
Dam: **TRENDSETTER x MACHO****Bred to calve 2/18 to Daddy's Money – PE 6/30-8/25 to ML Whizard**

Tested THC

- Big potential for big rewards!
- This one is nearly as wide as she is tall and she is really hairy!
- Crisp pattern with enough room for two cows inside her
- A daughter of our gorgeous Trendsetter daughter that is a former KY State Fair Champion

ML 258B

Female

Calved: 2/2014

Tag: 258B

86Sire: **MAN AMONG BOYS**
Dam: **GRIZZLY x ANGUS****Bred to calve 2/07 to Mercedes Benz – PE 6/30-8/25 to ML Whizard**

- Another big bodied, easy fleshing bred that will profit quickly
- Super depth of rib and tremendous width of body
- Her dam is a former Dream Girl

Dream Girls from Donor Dams!

87

ML VICTORIA 294B

Reg. 3.44% ACA Female 379118
Calved: 2/19/2014
Tag: 294B

Sire: **MAN AMONG BOYS**
(Monopoly x Hard Core)
Dam: **MLJM DONOR 105**
(Landslide x DaVinci)

**Bred to calve 2/20 to No Worries –
PE 6/30-8/25 to Pillow Talk**
Tested THC

- One of the favorites all along and a full sister to our 2015 Kentucky State Fair Grand Champion Steer
- Backed by the proven strength of our 105 donor that has been really working
- This one is as wide and cool as they come and she should be great with No Worries
- A total power and shag freak that should pay off big time!



2015 KY State
Fair Grand
Champion Steer



Miss 602 Chill
648N

88

ML LISA 204B

Reg. 3.45% ACA Female pending
Calved: 3/02/2014 Tag: 204B

Sire: **MONOPOLY** (Heat Wave x WTF Ruth Medina (Hazel))
Dam: **MIM MISS 602 CHILL648N** (Chill Factor x Angus 602)

Bred to calve 2/06 to No Worries – PE 6/30-8/20 to ML Whizard

- Extra flash and potential sell in this full sister to Hoosier Daddy and Ragin' Inferno! - Her dam is our great 648N, the dam of favorites like Lots 3 and 15 and several past features
- This one is deep ribbed and fancy with excellent udder development
- Her dam is one of the best and most fertile we have ever known!

DONOR 648N IS OWNED WITH KRITZMAN LIVESTOCK – MARK AND MILES KRITZMAN



Hoosier
Daddy



Ragin'
Inferno

Look for more daughters and confirmed pregnancies from Donor 648N in Lots 3 & 15!



ML 250B

Female
Calved: 2/2014 Tag: 250B

Sire: **PHENOM** (Chiangus)
Dam: **ANGUS**

Bred to calve 3/09 to No Worries – PE 6/30-8/25 to Pillow Talk

Tested THF

- One of many you need to see and own in this set of Dream Girls!
- How about the thickness, perfect feet, and body shape on this girl?
- She is double-clean yet really powerful and so easy to use
- This is the kind to breed a hundred different ways for success
- She's not the hairiest one but she might be the best – you decide

89

Lot 89

90

ML 238B

Female Calved: 2/2014 Tag: 238B

Sire: **MR NLC UPGRADE SON** (PB Sim)
Dam: **WALKS ALONE x MAINE**

Bred to calve 2/09 to Daddy's Money – PE 6/30-8/25 to Pillow Talk

Tested THF

- Wow, what a perfect cow prospect for our game!
- A double-clean Sim x ChiMaine with maximum power and perfect size
- The head and neck design here is perfect, especially for one with this much muscle
- She's a high-capacity, high-powered maternal machine with flair!



Lot 90

ML 154B

Female Calved: 2/2014 Tag: 154B

Sire: **P1 POWDER KEG** (Irish Whiskey x HB Priority (Sim x MA))
Dam: **ML 436** (Final Answer x Cunia 602)

Bred to calve 2/20 to No Worries – PE 6/30-8/25 to ML Whizard

Tested PHAF

- A loaded bred heifer with a loaded pedigree!
- This is a crazy-thick, double-clean blimp with a jet neck and a sweet look
- She might be short but she is really powerful and impressive
- Check the video and load a ML-bred favorite here!

91

ML 330B

Female Calved: 2/2014 Tag: 330B

Sire: **DEADLIEST CATCH** (Outer Limits x Hereford)
Dam: **JOHNNY WALKER RED x NORTHERN IMPROVEMENT**

Bred to calve 2/07 to Daddy's Money – PE 6/30-8/25 to ML Whizard

- A sleeper in the set, be sure to give this one a close inspection
- She has a unique pedigree with a shaggy, complete, problem-free build
- Long bodied, deep ribbed, wide and carrying a pedigree that will produce color
- All the tools are here and she'll shine with Daddy's Money – look in!

92

93

ML KATE 344B

Reg. 2.70% ACA Female pending
Calved: 2/25/2014 Tag: 344B

Sire: **WALK THIS WAY** (Walks Alone x WAS Molly 23)
Dam: **ML 344** (Meyer 734 x Angus)

Bred to calve 3/05 to No Worries – PE 6/30-8/25 to ML Whizard

TH - pending

- This one is extra-massive and powerful and she can move!
- One of the hairiest on the place and she is thick from front to rear
- Cows with this kind of bone, body and hair that can move are always good selections
- A big-potential breeding piece sells here!



Lot 93



Lot 94

ML RHONDA 370B

Reg. 8.17% ACA Female 379098
Calved: 1/31/2014 Tag: 370B

Sire: **FU MAN CHU** (Monopoly x Miss Dolly 309P)
Dam: **ML 6390 by WHO MADE WHO**

Bred to calve 3/05 to Mercedes Benz – PE 6/30-8/25 to Pillow Talk

Tested THF

- Her tail is short but her potential is huge!
- You'll love the chunky, wide, long-necked build of this clean-bred favorite
- She's got the look and the body to push her to the front in any sort
- This should be an excellent first combination with Benz!

94

ML MARLEY 316B

Reg. 5.55% ACA Female 379016
Calved: 2/01/2014 Tag: 316B

Sire: **MONOPOLY** (Heat Wave x WTF Ruth Medina (Hazel))
Dam: **MLJM AFTERSHOCK x ANGUS SPARTA**

Bred to calve 2/17 to No Worries – PE 6/30-8/25 to ML Whizard
Tested THC

- This wide-bodied, brockle-faced heifer will make a tank of a cow!
- She's small and boxy with big hair and she moves very well
- Look for a long-necked, deep-ribbed baby here that will pay quickly!

95

ML BARB 335B

Reg. 4.06% ACA Female 379018
Calved: 2/05/2014 Tag: 335B

Sire: **MONOPOLY** (Heat Wave x WTF Ruth Medina (Hazel))
Dam: **ML MISS ALEXIS** (CLNG Alias x MLJM 131)

Bred to calve 2/23 to No Worries – PE 6/30-8/25 to ML Whizard
Tested THC

- Fantastic shag and shape from Miss Alexis!
- This one got a late start but she is bred to perform
- No Worries should be a profitable recipe here!

96

ML JESSIE 377B

Reg. 13.72% ACA Female 379015
Calved: 2/26/2014 Tag: 377B

Sire: **HAUN JESSE JAMES**
(CFS Total Solution M21 x HAUN Miss Blazer 704)
Dam: **ML MANDYS PRETTY GIRL** (Chi x Sim)

Bred to calve 2/20 to Daddy's Money – PE 6/30-8/25 to Pillow Talk

- Check the videos for this big-hipped, wide-based beauty!
- She is double clean and full throughout with a great shape
- Her balanced, powerful shape will make her one to rely on

97

ML SARA 310B

Reg. 1.22% ACA Female 379017
Calved: 2/25/2014 Tag: 310B

Sire: **HAUN JESSE JAMES**
(CFS Total Solution M21 x HAUN Miss Blazer 704)
Dam: **ML Dr Who x Sim**

Bred to calve 2/07 to No Worries – PE 6/30-8/25 to Pillow Talk

- This one is bred to be a great cow with milk and more!
- Check the foot size, leg set, and impressive length here
- She's star-headed and covered in great THF hair
- Her double-clean pedigree is built around proven leaders

98

ML KINDY 271B

Reg. 3.68% ACA Female pending
Calved: 2/12/2014 Tag: 271B

Sire: **CHOPPIN WOOD** (Troubadour x Smooth Sailing)
Dam: **ML IMPRINT x ANGUS**

Bred to calve 2/19 to Daddy's Money – PE 6/30-8/25 to Pillow Talk

- A long bodied, thick-topped heifer with a unique pedigree
- She's clean boned and easy on the move with plenty of width
- She'll make smoky babies if you like and Daddy's Money will provide a good start

99

ML PEGGY 334B

Reg. 3.45% ACA Female 379101
Calved: 2/15/2014 Tag: 372B

Sire: **MONOPOLY** (Heat Wave x WTF Ruth Medina (Hazel))
Dam: **ML AFTERSHOCK 334U**

Bred to calve 2/20 to No Worries – PE 6/30-8/25 to ML Whizard
Tested THF

- This clean Monopoly daughter has the feminine, cow shape that works!
- She's big ribbed and good headed with excellent length and size
- Flat boned and real hairy from a stout dam by Aftershock

100



Lot 101

ML GRACE 332B

Reg. 7.94% ACA Female 379024
Calved: 2/18/2014 Tag: 332B

Sire: **I-67 948Y** (GOET I-80 x BAI Mariah 948W)
Dam: **MLJM MISS GWEN**
(WTF Ruth Medina (Hazel) x MLJM CX x MA x AN)

Bred to calve 2/11 to Daddy's Money – PE 6/30-8/25 to ML Whizard

- Be sure to find this one and study her hard!
- She passes the eye test with her awesome profile and no-problem build
- Amazing head, neck, and shoulder design with a big, square hip and plenty of hair
- So much look and style that she has to work!

101

ML CARLA 349B

Reg. 4.56% ACA Female 379021
Calved: 2/25/2014 Tag: 349B

Sire: **SSUL KING OF THE MOUNTAIN 140Y**
(Monopoly x SSUL Miss Strictly Business 140)
Dam: **ML AFTERSHOCK x ANGUS**

Bred to calve 2/26 to No Worries – PE 6/30-8/25 to ML Whizard
Tested THF

- This double-clean brockle is a real load!
- We love her big barrel that she blends with a long neck and great hair
- She's got the body and the bone with the top performance to work well
- This is one to bet on with this first combination to No Worries

102



Lot 102

Exotic Dream Girls!

103

ML WANDA 309B

Reg. 2.70% ACA Female 379070
Calved: 2/21/2014 Tag: 309B

Sire: **OLY WALK THIS WAY** (Walks Alone x WAS Molly 23)
Dam: **ML 22** (Strictly Business x Angus)

Bred to calve 2/08 to Daddy's Money – PE 6/30-8/25 to Pillow Talk

Tested THF

- Another top option in this deepest-ever offering!
- She's got a modern pedigree but she looks like a classic premium cow
- Ideal muscle shape and size with a clean profile and a fancy front end
- She looks like her productive dam and we'll bet she works even better!



ML AGNUS 325B

Reg. 4.69% ACA Female 379099
Calved: 2/12/2014 Tag: 325B

Sire: **EYE CANDY** (TFR Naughty Pine x WELL Miss Fuzz)
Dam: **MEYER 734 x ANGUS**

PE 6/30-8/25 to Pillow Talk – Due approx. 4/15

Tested THC

- This furry big body is one to mark for premium steer production
- She is super wide shaggy with the soft, full build it takes
- Loose on the move and bred to milk from a top ranking dam
- Eye Candy daughters like this one have been behind several recent favorites

104

105

ML 381B

Female Calved: 2/2014 Tag: 381B

Sire: **BODACIOUS** (Bojo x Meyer 734)
Dam: **MEYER 734 x ANGUS**

Bred to calve 2/09 to No Worries – PE 6/30-8/25 to Pillow Talk

Tested THC

- A bold paint with guts, bone, and look to burn!
- We love the wider, softer, stouter build here
- She's good looking and powerful with two shots of Meyer 734





ML 221B

Female
Calved: 2/2014 Tag: 221B

Sire: **SUPERMAN** (Lutton son)
Dam: **SIM x AN**

Bred to calve 2/07 to Mercedes Benz – PE 6/30-8/25 to Pillow Talk

- Another maternal machine with impressive size and a fault-free structure!
- Long, clean, and lovely with the right doses of style and hair
- With her ideal shoulder, head, and neck she will always create premiums
- Due with a valuable MaineTainer right away!

106

107

ML/TF 402

Female Calved: 3/2014 Tag: 402

Sire: **ONE AND ONLY**
Dam: **IRISH WHISKEY x ANGUS**

Bred to calve 2/26 to First Class Act – PE 5/20-7/10 to STCC Mr TKO

- As cool as they come, this one has a premium look from start to finish!
- One of the classiest in the set with a full, muscular shape
- Good at the ground and really correct and balanced
- TH-Free but really good haired and coming with a first calf by our full brother to First Class!



DRDD MISS PRINCESS 3006

Female
Calved: 3/2014 Tag: 3006

Sire: **MONOPOLY**
Dam: **MA x SIM x AN**

Bred to calve 1/25 to GOET I-80 – PE to GOET I-80 son

- Really colorful and really powerful!
- One of the deepest, thickest, hairiest heifers in the crop
- Tremendous length of body with a big, wide rib and plenty of bone
- Bred to deliver quick profit – and soon!

OFFERED BY DANNY WORKMAN

108

ML LACEY 305B

Reg. 4.52% ACA Female 379026
Calved: 1/30/2014 Tag: 305B

Sire: **BPF MERCEDES BENZ 131U**
(Cowans Ali 4M x DCCO Playmate 701P)

Dam: **Irish Whiskey x Northern Improvement x Meyer 734**

Bred to calve 2/16 to GCC Whizard – PE 6/30-8/25 to ML Whizard

- This is a premium cow in the making!
- Classic, clean maternal genetics that work
- She's small but she's built right with extra style and thickness
- Her fancy blaze and square, deep, balanced design will work anywhere!

109

110

ML SUE 228B

Reg. 3.45% ACA Female 379028
Calved: 2/05/2014 Tag: 228B

Sire: **MONOPOLY** (Heat Wave x WTF Ruth Medina (Hazel))
Dam: **RJB Pebbles 004**
(PB Charolais – Firewater x Polled Profit)

Bred to calve 2/19 to No Worries – PE 6/30-8/25 to Pillow Talk

Tested THC

- An embryo heifer from Polzin Cattle's great Pebbles 004 donor
- The cow-making kind with extra depth, softness, and proper frame score
- Long necked and good haired with perfect color
- Also eligible as a Composite Charolais



Lot 110



Lot 111

ML KAYLEE 195B

Reg. 4.56% ACA Female 379031
Calved: 2/15/2014 Tag: 195B

Sire: **SSUL KING OF THE MOUNTAIN 140Y**
(Monopoly x SSUL Miss Strictly Business 140)
Dam: **ML MAINE x ANGUS** (Hairy Bear)

Bred to calve 2/18 to Mercedes Benz – PE 6/30-8/25 to ML Whizard

Tested THC

- This should be a really good first calf!
- Kaylee 195B has a sweet pattern with fantastic hair
- This pedigree stacks club calf favorites in fancy form
- Due with a smooth MaineTainer right away!

111

112

ML CARLY 196B

Reg. 1.72% ACA Female 379030
Calved: 2/10/2014 Tag: 196B

Sire: **MAN AMONG BOYS** (Monopoly x Hard Core)
Dam: **ML 15Y** (AN x SIM Comm)

Bred to calve 2/20 to Mercedes Benz – PE 6/30-8/25 to Pillow Talk

Tested THF

- A cool piece with a strong shot at stardom!
- Check the great belly and back on this cool blaze
- She's all clean and all style with a look that stops you
- Her beautiful pattern and upgraded mass with take you places!



Lot 112



ML SASHA 249B

Reg. 1.72% ACA Female 379027
Calved: 2/19/2014 Tag: 249B

Sire: **MAN AMONG BOYS** (Monopoly x Hard Core)
Dam: **ML SIM** (Mossy Oak x Sim)

Bred to calve 2/09 to Daddy's Money – PE 6/30-8/25 to Pillow Talk

Tested THC

- Go for big fun and big color with this pasture favorite!
- She gets her long neck and clean build from her dam and a cool shape from her sire
- Good sized and good on the move with a strong first calf on the way!

113

ML EVELYN 115B

Reg. 1.72% ACA Female 379100
Calved: 2/16/2014 Tag: 115B

Sire: **MAN AMONG BOYS** (Monopoly x Hard Core)
Dam: **ML HEAT SEEKER x FULL THROTTLE**

Bred to calve 2/27 to No Worries – PE 6/30-8/25 to Pillow Talk TH - pending

- A wide, sound redhead with lots of good looks
- Check the video of this versatile heifer that will add color and quality
- Bold rib shape and excellent hair with a clean front end

114

ML MAE 292B

Reg. 5.40% ACA Female pending
Calved: 3/01/2014 Tag: 292B

Sire: **WALKS ALONE**
Dam: **ML 292W** (McCarney x Maine)

Bred to calve 2/09 to Daddy's Money – PE 6/30-8/25 to Pillow Talk

Tested THF/PHAF

- A double-clean tank you can use!
- She's round but she's also long bodied and attractive with a fancy profile
- Due with a flashy and marketable MaineTainer right away!

115

ML ANGEL 302B

Reg. 3.45% ACA Female 379025
Calved: 2/12/2014 Tag: 302B

Sire: **MONOPOLY** (Heat Wave x WTF Ruth Medina (Hazel))
Dam: **ML 29X** (7033 Vegas x Stockman)

Bred to calve 2/15 to No Worries – PE 6/30-8/25 to Pillow Talk TH - pending

- A big haired, long bodied red Monopoly daughter with a lot to offer
- Deep twisted and really attractive with a pedigree that will create color and hair
- She will raise a high premium one before she is done!

116

ML LEXI 219B

Reg. 4.52% ACA Female 379029
Calved: 2/01/2014 Tag: 219B

Sire: **BPF MERCEDES BENZ 131U**
(Cowans Ali 4M x DCCO Playmate 701P)
Dam: **ML 76Y** (Payback)

Bred to calve 2/20 to Daddy's Money – PE 6/30-8/25 to Pillow Talk

- How about the unusual depth, curves, and soft shape on this Benz?!?
- She'll make a very useful and versatile breeding piece for sure
- A wide, full, smaller female with this pedigree is easy to profit with

117

MLJM DENISE 118B

Reg. 50% ASA Female 3014237
Calved: 1/31/2014 Tag: 118B

Sire: **WAGR DRIVER 706T** (CNS Dream On L186 x 3C Melody M668 BZ)
Dam: **ML 514** (Picasso x Power Plant)

Bred to calve 3/06 to GCC Whizard – PE 6/30-8/25 to Pillow Talk

- Driver daughters are in demand for their producing ability
- This one is long bodied, long fronted, and high performing
- This first match with Whizard should be excellent

118

Start to Finish Quality & Value...

119A

HARA'S MISS BROKER 06A

Reg. 75% ASA Female 2904728
Calved: 9/12/2013 Tag: 326B

Sire: **MR HOC BROKER**
(SVF Steel Force S701 x JM BF H25)
Dam: **HARA'S MISS USA**
(Meyer Ranch 734 x WAG Hairietta 9145J CAX)

Bred to calve 2/26 to Uno Mas (sexed female) – PE 6/30-8/25 to Pillow Talk

- One of two gorgeous donor prospects from Broker and the famous Hara's Miss USA!
- Both are full sisters to a string of big winners and high sellers from a donor dam that was a Triple Crown Champion
- This heifer is impeccable – great structure, killer body, awesome good looks and extra maturity
- These sisters are hard to tell apart but easy to love!



119B

HARA'S MISS BROKER 08A

Reg. 75% ASA Female 2904730
Calved: 9/23/2013 Tag: 357B

Sire: **MR HOC BROKER**
(SVF Steel Force S701 x JM BF H25)
Dam: **HARA'S MISS USA**
(Meyer Ranch 734 x WAG Hairietta 9145J CAX)

Bred to calve 2/28 to Uno Mas (sexed female) – PE 6/30-8/25 to Pillow Talk

- These embryo sisters are some rare finds and their success is all but guaranteed
- Their winning dam is one of the most accomplished females in the business and their granddam is the incomparable Hairietta 9145J
- This heifer is another big, long, way powerful masterpiece with a perfectly flexible pedigree
- These are some big-time players whose full sister was a \$140,000 feature of the 2013 sale season!
- You always have to stay 'til the end at Dream Girls...it's a tradition!



Broker x Hara's Miss USA

Dream Girls Reference Sires



FIRST CLASS ACT

Angus Bull +17796905
EXG First Rate x Dameron Northern Miss 3114

*Our full brother to First Class!
He is working very well!*

Semen Packages & Progeny Sales Only



PILLOW TALK

50% Maine-Anjou Bull 421964
GOET I-80 x Maximus

Proven calving ease and style



WHIZARD

50% Simmental Bull 2511023
Steel Force x Chill Factor

*One of our favorites for calving ease,
consistency, and maternal quality*



UNO MAS

Simmental Bull 2532016
Dream On x Shawnee Miss 770P

*Reliable calving ease and good looks
from a purebred sire*



DADDY'S MONEY

75% Maine-Anjou Bull 427013
GOET I-80 x Sooner

*The Triple Crown Champion Bull and
already the sire of a Denver Champion!*



NO WORRIES

75% Maine-Anjou Bull 387071
GOET I-80 x Irish Whiskey

*Making a name for himself with calving
ease, style, and quality*



MERCEDES BENZ

75% Maine-Anjou Bull 386737
Cowan's Ali x Doctor Who

Trusted high-percentage Maine

All bred females have been confirmed safe to the expected calving dates shown.
We are known for our accurate calving information!





PO Box 305
Perrysburg, Ohio USA 43552
www.primetimeagrimarketing.com



DATED MATERIAL — Do Not Delay

Dream Girls

SUNDAY, NOVEMBER 29

Franklin, Indiana

Selling 130 Females

MARTINDREAMGIRLS.COM

